EXODUS

80

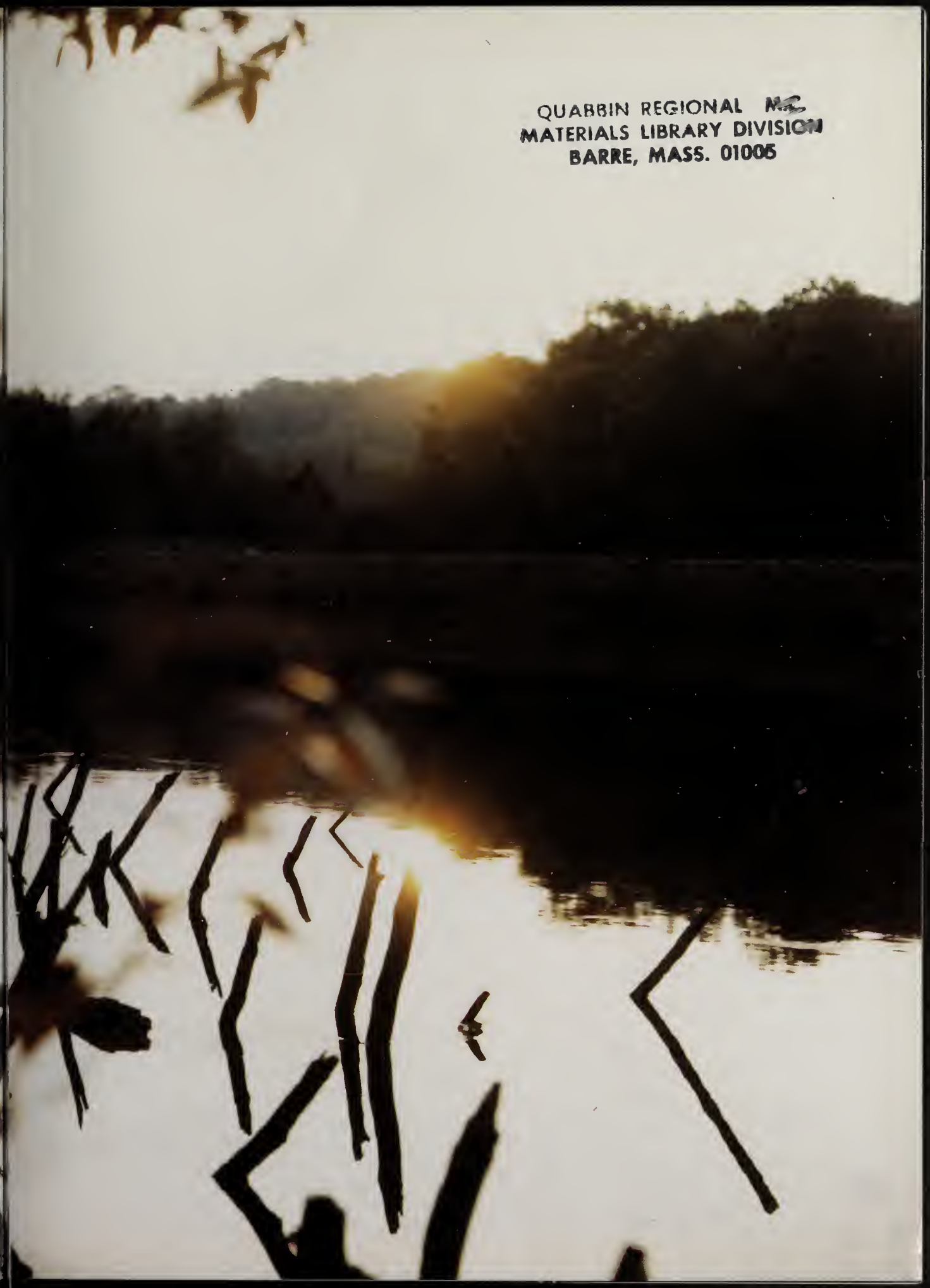

QUABBIN REGIONAL
MATERIALS LIBRARY DIVISION
BARRE, MASS. 01005

EXODUS 1980

Quabbin Regional High School
Barre, Massachusetts

QUABBIN REGIONAL M.C.
MATERIALS LIBRARY DIVISION
BARRE, MASS. 01005

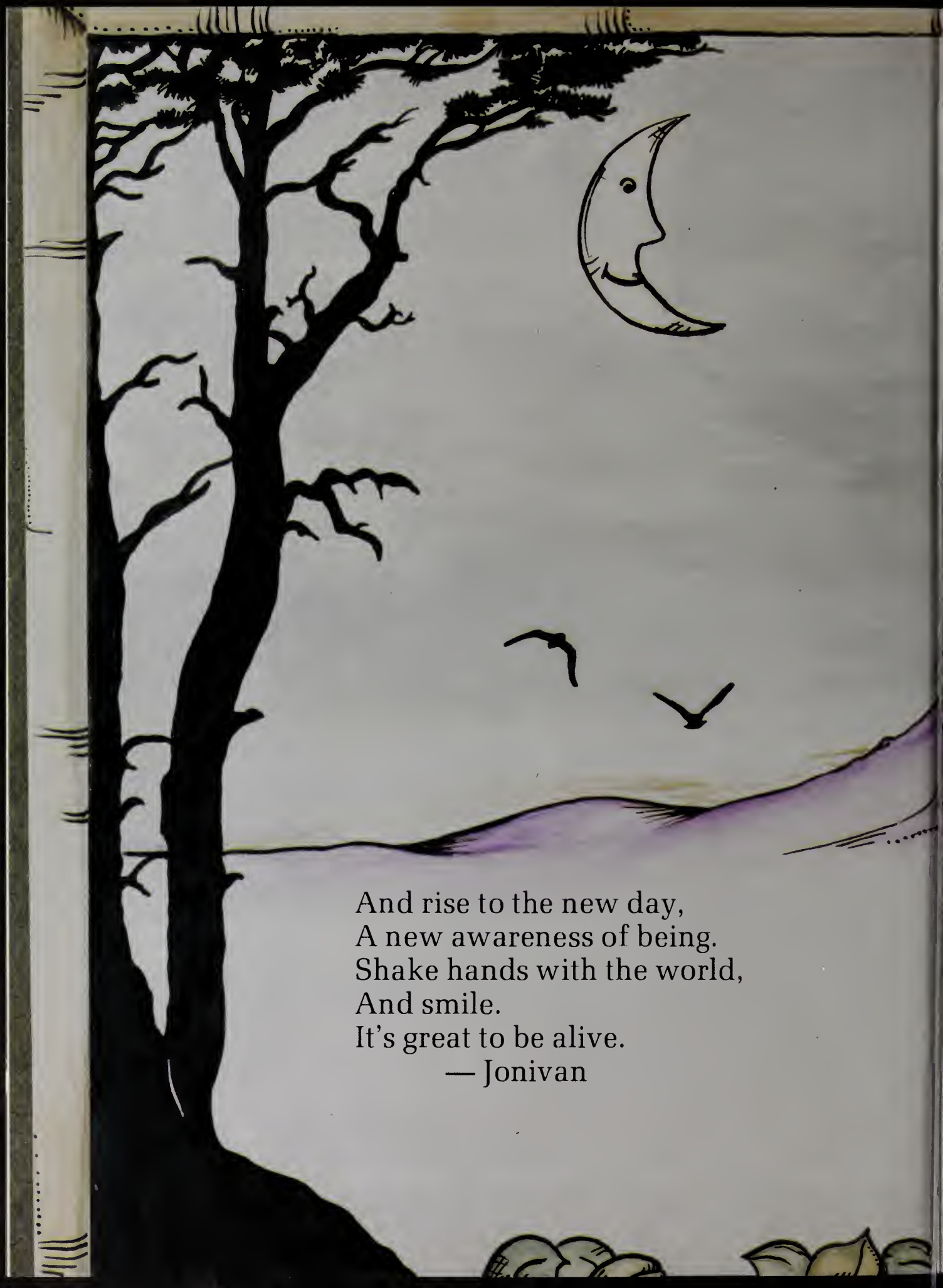

And rise to the new day,
A new awareness of being.
Shake hands with the world,
And smile.
It's great to be alive.
— Jonivan

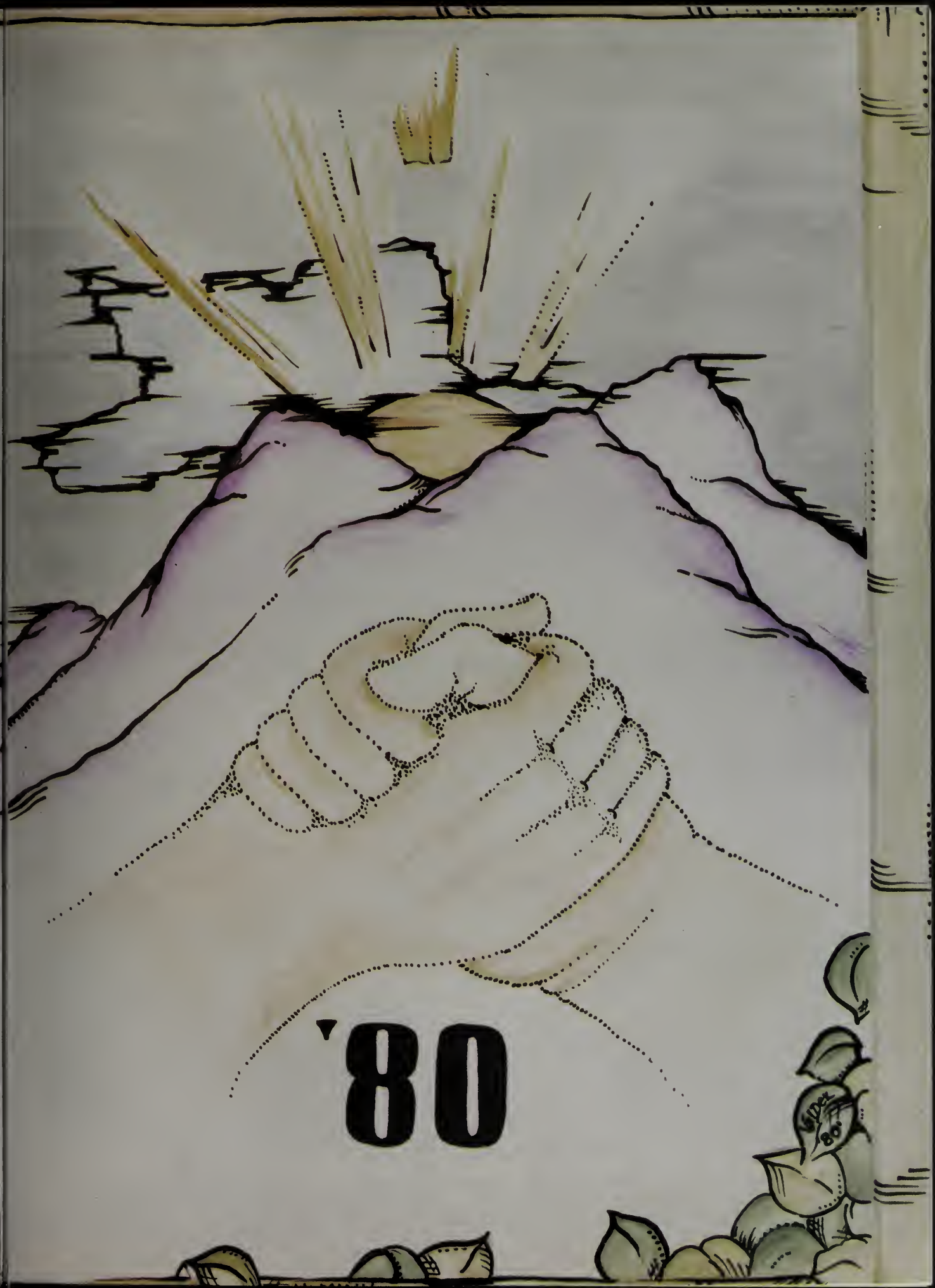
'80

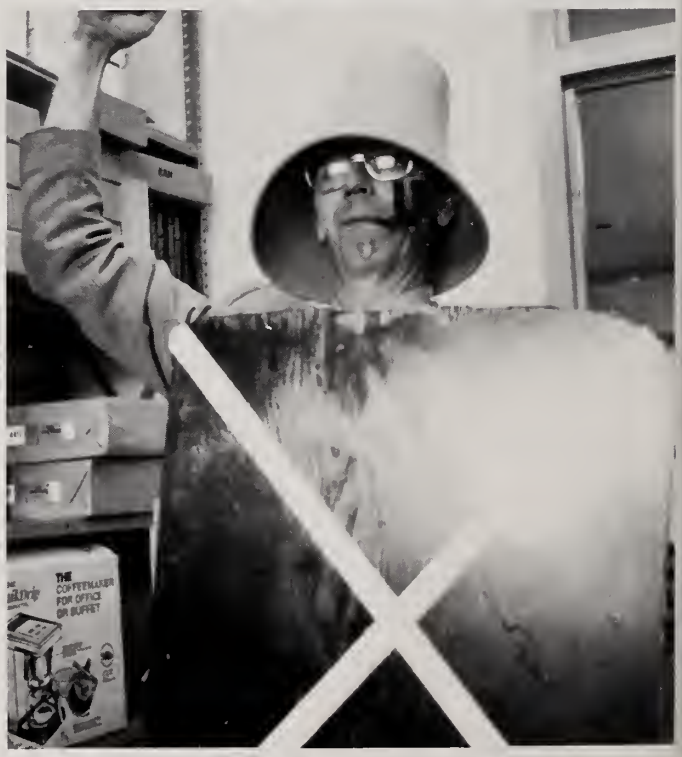
THE
COFFEEMAKER
FOR OFFICE
OR BUFFET

J.GEILS
BAND

As we, the class of 1980, near graduation, we look to the new decade as the dawn of a new beginning. Although there may be many problems facing us, we hold many hopes and expectations for the future. We are aware that the world is greatly dependent on our accomplishments, and we are ready to reach out and accept this challenge with confidence.

While the sun rises on the new decade, our high school days become part of the past. We hope that our yearbook will serve as a remembrance of the happy times that we spent while at Quabbin.

We were always greeted by the friendly and encouraging smile of Mrs. Catherine Murray whenever we entered the guidance office. As secretary of the guidance department, she was more than willing to talk with us and to offer us the assistance that we needed.

With great care she made sure that both our college and our job applications were completed correctly and sent in on time. The future years of our lives will be greatly influenced by those responsibilities that she accepted on our behalf.

In appreciation of her care and concern, we dedicate this yearbook to Mrs. Murray.

Mr. Gauld's concern about the future of the environment is expressed through his teaching. His love and care for nature are valuable feelings for the age in which we live.

The personal interest that he has for each of his students made his classes very enjoyable for us. He invited us to become more interested in nature, and in doing so, he helped us to appreciate it, and to prepare for the decisions about our environment that we must make as adults.

In recognition of the valuable contribution that he is making to his school and to his society, we dedicate this yearbook to Mr. William Gauld.

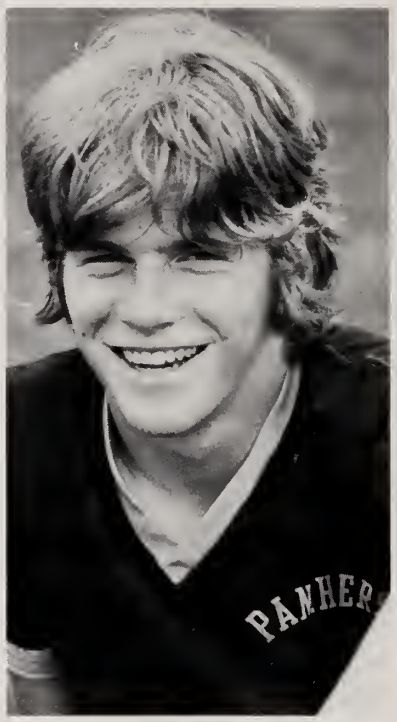
PANHER

Yearbook Editors: Maureen Crowley, Copy Editor; John Reidy, Editor-in-Chief; Stephanie Wlodarczyk, Photography Editor; Maureen Castriotta, Editor-in-Chief; Kelly Wypych, Typing Editor; Kathy Woodland, Advertising Editor; Lisa Brown, Art Editor. Absent: Dean Plouffe, Sales Editor.

arbook Staff: Seated: J. Mascroft, J. Sotille, J. Branham, L. Lindsey, C. LaPorte, J. Thompson, D. Sirois, M. Marconi. Kneeling: R. Duval, C. Berube, C. iddo, S. Young, L. Alger, D. Sibley, K. Hill, J. McIntire, J. Buron, W. Allen, L. Handy, J. Welch. Standing: M. Crowley, M. Docherty, D. Giard, K. Hill, Wypych, M. Castriotta, L. Posey, J. Reidy, D. Mortell, C. Sykes, J. Degnan, K. Woodland, J. Valley, C. Larson, C. Hammond, Mrs. Scanlan (Advisor).

The class of 1980 would like to thank Mrs. McGonigle for the contributions that she has made to us as individuals and as a whole. As our class advisor she has guided and supported us through many fund raising projects and activities. With her help we have pulled together into a unified body. In return for the friendship and concern that she has shown us, we would like to extend to her both our gratitude and our appreciation.

The staff of Exodus 80 would like to thank Mrs. Scanlan for all that she has done to help us. As our yearbook advisor, she taught us how to put together a meaningful book which expresses ourselves and our days at Quabbin. Always willing to put in extra work, she showed us what the term "dedicated" really means. Her energy and cheerfulness lifted our spirits when things went wrong, and encouraged us to try harder.

In gratitude of her hard work and warm friendship, we offer her this special thank you.

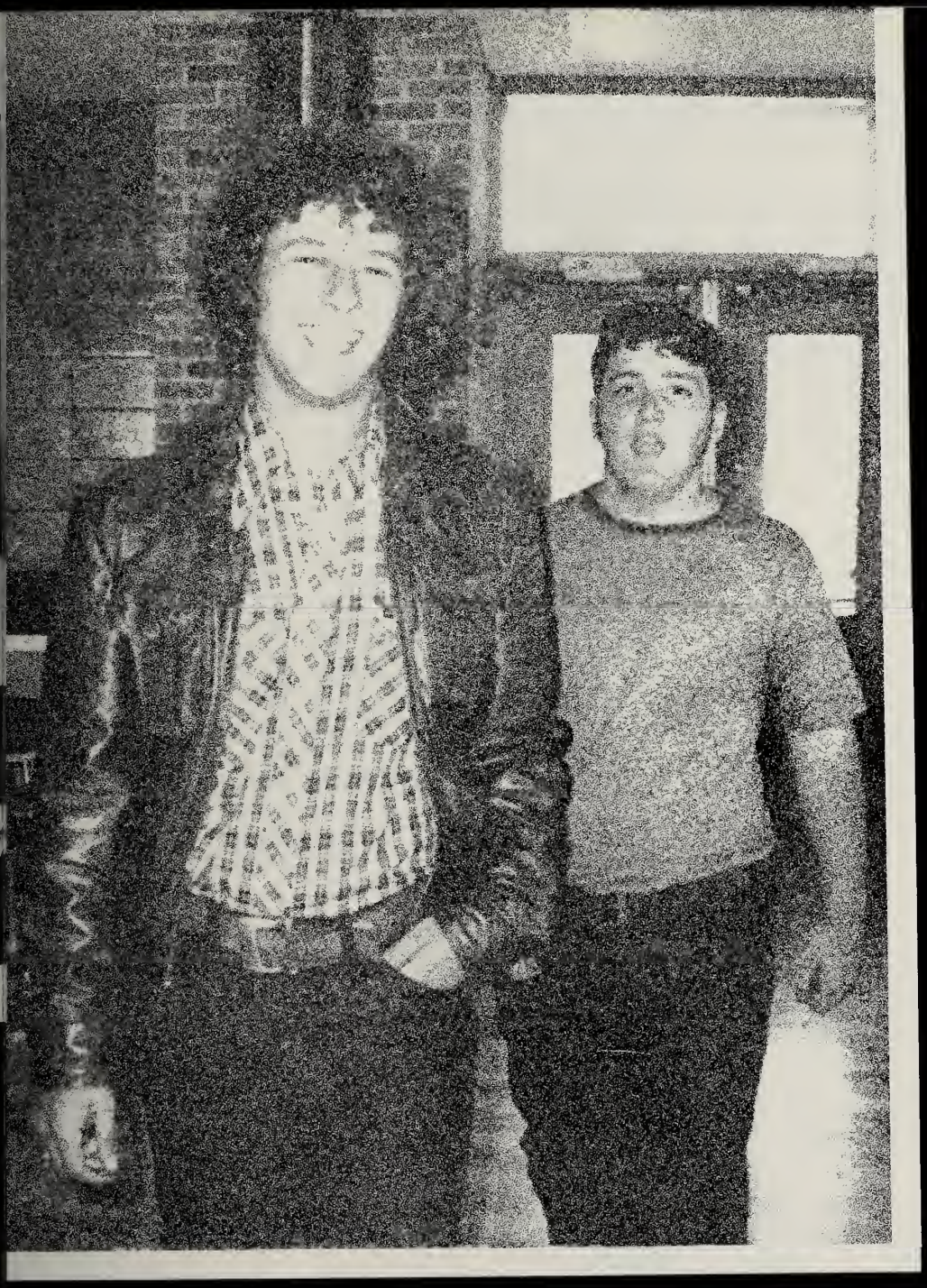

SENIORS

April 19, 1962

"It is better to have one friend of worth than many worth nothing."

"Lau"

Likes: Cocoa, a peaceful fire in the fireplace, kittens, puppies, black raspberry ice cream, poetry, rainy nights, good friends, spring, photography, music, tennis, laughing, shopping, stuffed animals, helping people, being neat, a good night's sleep, plants, Barry Manilow.

Dislikes: Spiders, waiting, not receiving mail, snobs, slow people, spending money, dull pencils, people who don't pick up after themselves, clutter.

Goals: To be happy and successful in life and one day become a market research analyst.

Laurie L. Alger

"Sasquatch"

Likes: Hunting, fishing, sports, C.D.B., my dog.

Dislikes: Athletes foot, Disco, being called Sasquatch, Homeroom, term papers.

Goals: To grow into my feet, to be successful.

Sayings: "Whatever" "Aw, come on."

William R. Allen

"It is not how much we have, but how much we enjoy that makes happiness."

"Deb" "Debbie"

Likes: Dancing, Fridays, full moons, music, partying, the ocean at night, mountains, laughing, suntans, good friends, June 1979, art classes, ice cream, the I. M., gnomes, taking pictures, 8/20/79, free ride, roller coasters.

Dislikes: Boredom, being broke, snobs, waitressing, staying home, blushing, rainy days, goodbyes, disco.

Sayings: "This is boring" "What?!"

Debra Lynn Anderson

"To each his own."

Likes: Fords, Schlitz, hunting, motorcycles, Marshall Tucker, Heart Broken Bopper.

Dislikes: D and M 180, stuck up people, school, Disco, being broke, H.P.D.

Goals: To be happy.

Sayings: "Do it up."

Jim Anderson

Stephan K. Anderson

"Much virtue in 'herbs' "

"Steve"

Likes: Heineken, partying, Lynyrd Skynyrd, the woods, 55 cherries, southern rock, skiing, camping, hobbits, Jack Daniels, Canada, Pink Floyd, Who, space, '80, Harley Davidsons, Sweden, telescopes, "Lumbo", the weather.

Dislikes: Disco, jocks, bottom of the baggie blues, L.S., 6:00 A.M., nukes, police.

Goals: Become a forest ranger or engineer, live in the woods, own a good Harley.

Diane Bacon

"If you do not understand my silence, you will not understand my words."

"Piggy"

Likes: Greg, C.D.B., Kinks, nice buns, fiddler's contests, movies, keg parties, Reunite Lambrusco, camping, M.L.

Dislikes: Disco, being broke, no parties to go to on Fridays and Saturdays.

Goals: To stop biting my nails.

Sayings: "I'm hungry"

Cheri G. Berube

"Wisdom is a tree of life to those who eat her fruit, happy is the one who continues to eat it." Prov. 3:18

Likes: Sewing, nature, I. or G., Paddington Bear, keeping score, lemon filled Doughnuts, Springfield, The Word, helping those in need, music, the ocean, Rockport, those "wild times", being creative, sunrises and sunsets, S.D., Christmas, being with my family.

Dislikes: Being left out, The Test, riding the bus, most CL's, sunburns, saying goodbye, Rainy Games.

Goals: To reach the proper level of virtue and integrity, in mind and character.

Sayings: "Sure I know what ya mean!"

Mary Bessette

'Mei Leing"

Likes: Good friends, the Rolling Stones, Creature Double Feature, Our Book, "Bowling", rainy days.

Dislikes: P.B.M., getting lost, the bus.

"If you love something set it free
If it comes back it is yours
If it doesn't, it never was."

Likes: Jeff, Hampton Beach, "Sloe Gin Fizz," my family, C.C.C. The Cookie Monster, summer of '79, A's. C., fritos, sleeping late, money, four wheelin, roses.

Dislikes: 2-10-78, accidents, school, having nothing to do, dogs, small places, getting sick, N.G.W.I.W.

Goals: To be rich.

Sayings: "What," "So what's new!"

Barbara A. Bitsounis

March 21, 1962

"Better to have tried and failed, than not to have tried at all."

"Lin," "Blazer"

Likes: Close friends, Donna Summer, Disco, 8/15/79, parties, kittens, summer, meeting new people, going to the beach, going shopping with friends, laughing, chocolate ice cream.

Dislikes: Snobby people, "The Blues", B.H., D.K., people who talk about other people without taking a good look at themselves, bus rides, being stuck on Rt. 9, MDC cops, liver, stage fright, narrow minded people.

Goals: To have happiness and success in life.

Linda M. Blais

"When I'm 18!"

"Dino"

Likes: Parties, Z28's, H.

Dislikes: Math, English.

Goals: Be rich, and happy

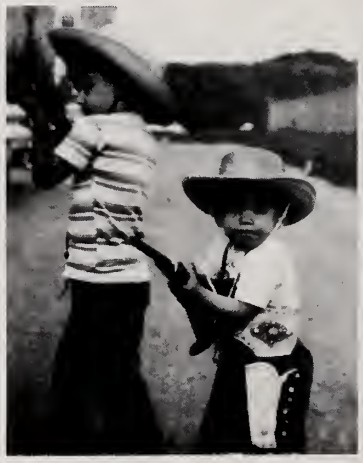

Dana Borelli

"We never really say Good bye" — Captain and Tennille."
"I can do all things through Christ who strengtheneth me"
Philippians 4:13

"Jenny"

Likes: R.B., four wheeling, talking, being with friends, 2-13-77, roses, Cape Cod, Chinese food, eating, having a good time, Fleetwood Mac, poodles, water skiing, working, sewing, GTX's, little kids, sitting in front of the wood stove.

Dislikes: Not being able to go anywhere on Friday nights, rainy days, Mondays, not having any money, fighting with someone you love, riding on my bus, friends that have to move away.

Goals: To get married.

Sayings: "Well excuse me!" "Hey do you remember when . . ."

Jennifer Branham

Michael Briggs

"Spook," "Bingo"

Likes: Food, the outdoors, Fleetwood Mac, 10/20-21/79, Wild Wood Nature Camp, swimming.

Dislikes: Colds, meatloaf, snobs, peas, broken shoelaces.

Goals: To work outdoors with kids.

Sayings: "You baby."

Lisa Brown

"Everyone I've known has wished me well, anyway that's how it seems it's hard to tell, maybe people only ask you how you're doing because that's easier than letting on how little they could care, but when you know, you've got a real friend somewhere certainly all the others are so much easier to bear."

Jackson Browne

"Nicholas," "Nick"

Likes: Tamaraks, November, Feb. 1978, Smoothie, swimming, Gloucester, sunrises, Springhill sunsets, cross-country skiing, White Mts., Brickett Place, bluegrass concerts, Aug. 27, 1978, anniversaries, dressing up, long talks with Bob, The Whithams, women's rights.

Dislikes: Being gullible, distributing hurt equally, being frustrated with myself, feeling intimidated, Jan. 8, 1978.

Goals: To be able to *really* smile when I'm 40

Jeffrey R. Brunelle

"Bruno"

Likes: Soccer, Big Mac's, Mustangs, bad storms, food, crazy fullbacks, three stooges.

Dislikes: Mustangs that boil over, crawly things

Goals: To go when I want to go

Sayings: "Huh?"

Michelle Marie Bullard

"Don't put off for tomorrow what you can do today, because if you enjoy it today you can do it again tomorrow."

"Bone," "Shelly"

Likes: K.W.M., weekends, sunshine, Hampton, mushrooms, snowball and pillow fights, thunderstorms, doing nothing with someone, us four kids, flowers, pumpkin, free time, fishing, 7/22/78.

Dislikes: Being cold, staying home, nags, being late, "Be home early," D.S.

"What goes up, must come down."

"Let your freak flag fly."

"Tonzo," "Trigger"

Likes: Cindy, soccer, parties, weekends, Allman Brothers, the senior area, spending money.

Dislikes: People with big mouths, snobs, having someone mad at me, WIMPS, warm beer.

Goals: To live as long as possible and become rich.

Sayings: "Joe, get your hair cut." "Sure." "I don't know." "Where's the party."

David M. Burke

"It's my life, God was the one to give it, ain't no body gonna tell me how to live it." — Charlie Daniels

"Yukon John"

Likes: The Who, allens, the maverick, the Doors, Monty Python, camando Mike, sleep, Van Gough, Molesons in Oakham.

Dislikes: Disco, The Machine, radioactive waste.

Goals: To pass the cruiser and not get caught.

Sayings: Walk with the light and block out the road, but follow the lines if you must." — J.B.

John Buron

"I didn't mean it." — A. Hitler

"You're not good at anything you do, unless you can teach it."

"Arlo"

Likes: Ski-doo's, VW's (Baja Bugs), mechanics, log cabins, snow.

Dislikes: Liars, jocks followers, rain.

Goals: Auto-Mechanic

Sayings: "Let's go Baja."

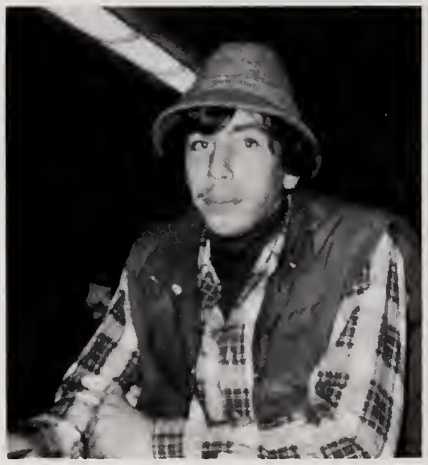

Arland Butler

Rozella Caldwell

Lucinda K. Carter

"Cindy" "Trigger" "Lov"

Likes: Parties, The Who, Led Zeppelin, Charlie Daniels' Band, P.B.'s K.W.'s, "the Palms" — Hampton Beach, skiing, sunsets, horseback riding, Sloe gin, cruisin' in Worcester.

Dislikes: Wearing braces, disco, getting up early, snobby people, being broke.

Goals: To be happy in life and whatever I choose to do.

Sayings: "Ba-Ba-Beauty" "Wimpie"

Maureen Castriotta

"If you smile at me I will understand, 'cause that is something everybody everywhere does in the same language." — Crosby, Stills, and Nash. "Musical training is a more potent instrument than any other, because rhythym and harmony find their way into the inward places of the soul." — Plato

Likes: Music, smiles, having red hair, "204", "146", band trips, Georgia '79, sleeping late, Tchaikovsky, Dvorak, the oboe and the English horn, lacrosse, reading.

Dislikes: Cracked reeds, Nov. 10, 1978, five week vacations, "learning the hard way", needles, blushing, all night term papers, sleeping on buses, auditions, standardized tests, apathy.

"Far away there in the sunshine are my highest aspirations. I may not reach them, but I can look up and see their beauty, believe in them, and try to follow where they lead." — Louisa May Alcott

Jeanne F. Charles

"Jesus answered his disciples saying, Many shall come in my name, deceiving many. Ye shall be hated for my name's sake. Ye shall hear of wars, nations shall rise against nations, earthquakes, famines, pestilences, False prophets shall rise and the love of many shall wax cold, then the end will come."

— condensed from Matthew 24:3-14

Likes: Sunsets, wine, skiing, L.B., seagulls, concerts, roses, my big sister, M and M's, gold, yellow, #6, the country, Corvettes, field hockey, poetry, J.L., C.G., J.T., C.L., M.J.M., and the rest.

Dislikes: Boring Gilbertville, doing back flips off of Crow Hill, being accident prone, cheerleaders, thumbing in the rain, Class of '79, two-faced people, leaving Spinelli.

Goals: To reach Arizona, to live life to its fullest, to learn the most I can from others, to make it into the new system of things.

Sayings: "Hey, man, what's up!" "Wicked excellent!" "Life can be a real bummer." "It's O.K., I still love ya!"

Joy Clark

"It is nice to be important, but more important to be nice."

"Bets"

Likes: Animals, the outdoors, horseback riding, drawing, fields, beaches, trails, swimming, fires in the fireplace, making puzzles.

Dislikes: Cold weather, curly hair, mushrooms, dresses, getting up early in the morning, lazy people.

Goals: To become a veterinarian or to do some type of work with animals.

Betty L. Clarkson

"Andy"

Likes: Basketball, water skiing, food.

Dislikes: Physics, disco, Sunday morning.

Goals: Retire early.

Andrew L. Cole

"Right"

"Disco Joe", "Super Cop"

Likes: Disco dances, Chevy Chevelles, L.E.A.P.

Dislikes: Being bored on a Saturday night, no gas money.

Goals: To indulge in the career of law enforcement, to get a big house and to save a lot of money.

Sayings: "I would if I could, but I can't, so I won't."

John J. Crawford

"Why wish for the privilege of living your past life again? You begin a new one every morning." — Robert Quillen

"The poor man is not he that is without a cent, but he that is without a dream." — Harry Kemp

Likes: The beach, swimming, summer, sincere people, music, coconut, laughing, snowstorms, skiing, acting, Christmas, concerts.

Dislikes: Hypocrites, disco, cliques, cheese on pizza, people who tell you how to run your life, long bus rides, spiders, conformists, braces.

Goals: To be a successful lawyer and be happy in whatever I do.

Sayings: "What a loser!" "I'm only kidding"

Maureen D. Crowley

Michael A. Dalba

"You can't get enough, cause there ain't enough to go around." "There is no dark side of the moon."

"Mike"

Likes: The Allman Brothers, partying, VW, 9/22.5, 10/10-T, O'Keef, Monday's March, concerts, The Who, Molsens, hamburgers.

Dislikes: Mondays, T.V., demerits, unfinished Senior Area, waiting.

Goals: To be successful at whatever I decide to do.

Sayings: "Sharp", "How ya doing?"

Jeff Degnan

"Deggie", "Jeff"

Likes: Chevy 4 × 4's, 4-wheelin', females, Hampton, skiing, bow hunting, Vermont.

Dislikes: Fords, long goodbyes, heads, conceited people, 2:30 A.M.

Goals: To be financially comfortable.

Sayings: "Wicked neat", "Hey Sykes, let's take them 4-wheelin'."

Valerie L. Dextradeur

"Look not with your eyes, for they see only limitations. Rather seek with understanding and you will find much more." — J. M. Prudhomme

"Val", "Val Dex"

Likes: Softball, skiing, sports, painting, drawing, art, cheering, motorcycles, winning, "the rooster", #8, mountains, Cape Cod, P.E.I., James Taylor, animals, liver, mustard.

Dislikes: Cats, cranberries, losing, making errors, injuries, frozen peas, thunderstorms, being the only girl.

Goals: To be happy and successful in life, to own a sheepdog.

Cherylann Diliddo

"Live for today, dream of tomorrow, and learn from yesterday." "Be yourself, don't change for anybody."

"Cheryl", "Shay", "Shea", "Cheryl"

Likes: Animals, water skiing, softball, swimming, archery, motorcycling, 6/23/79, 4/14/79 — 4/21/79, being with friends, German Shepherds, poodles, 18-wheelers.

Dislikes: People who think they're high class, two-faced people, people who are mean, 4/22/79, false friends, death.

Goals: To be happy and successful in life.

Saying: "Hey Bean!", "Beanu"

"Life is no brief candle for me. It is sort of a splendid torch which I have got hold of for a moment, and I want to make it burn as brightly as possible before handing it on to future generations."
— George Bernard Shaw

Likes: Food, music, concerts, springtime, friends, the sunrise, "The Lake", ice cream, Friday nights, skating, camping, skiing.

Dislikes: Do Not Enter signs, Monday mornings, liver, demerits, cold rainy days.

Goals: To be successful in life and become what I want.

Sayings: "Hey Janet, what are we doing tonight?" "Give me a break" "Maureen, are you working tonight?"

Monica A. Docherty

"I'll do it tomorrow."

"Munchkin"

Likes: Dark roads, horses, (A.N.), (A.R.), N.Y. Yankees, running, good friends.

Dislikes: Boston Red Sox, some teachers, school.

Goals: To be a U.S. Marine.

Sayings: "I'm not doing that, I've already done it."

Ralph Dunkle

"Rick"

Likes: Boxing, football, parties, driving cars.

Dislikes: Hard times.

Goals: To work hard and to become wealthy.

Sayings: "Life is fast cars, beautiful women and a bottle of wine."

Richard Dunn

"Space Crow" "Mike"

Likes: Hunting, girls, motorcycles.

Dislikes: Sports, school work.

Goals: To be happily married.

Michael Dupell

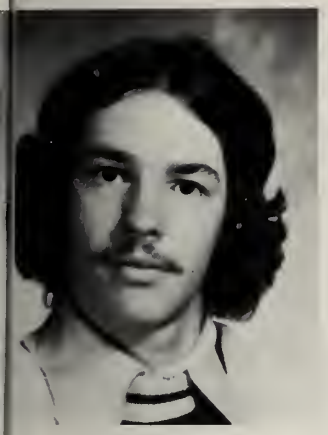

Richard Dupell

"Live it up now, you only go this way once."

"Rich"

Likes: Sports, Friday nights.

Dislikes: Monday mornings, Q.R.H.S.

Goals: To become a millionaire and to own my own custom van.

Craig Duquette

"Mud and Rain (in) or (with) *hydrogen* makes the world turn round."

Sayings: "Can't go to the party, I'm busy in Leicester."

Regina M. Duval

"The greatest accomplishment in life started as a mere dream in the mind of the dreamer." — S. Webster

"Gina", "Runt", "2-8-62"

Likes: B.W.B., M.L., H.S., Biology, Disco, dancing, G.P., singing, playing guitar.

Dislikes: 2-10-78, accidents, stuck up people.

Goals: To be a Biologist and to have a fulfilled life.

Sayings: "007", "000", "Really", "Ya know"

Arlene Erickson

"Michael: 'you know'"

Likes: Michael, November 11, Christmas Eve '78, quiet times, my puppy, hugs, ice cream, w.w.c.a.d., "goo".

Dislikes: Saying goodbye, snow, "The inability of some people ever to grow-up."

Goals: To live in the love existing between our linked hands and hearts, and to spoil Michael rotten.

Scorpio

"What lies behind you and what lies before you are tiny matters compared to what lies within you." — Emerson

Likes: Windy days, Led Zep, partying, sleeping late, Bad Company, camping, sunsets, 4-wheelin', sunshine, rowdy concerts, Russel Edson's poetry, potent #3's.

Dislikes: Cold weather, being late, Disco, hassles, dreary days, flat tires, spares and dead batteries in the same night, B4, Q.R.H.S.

Goals: To realize my dreams.

Tina Erickson

"Better to have tried and failed, than not to have tried at all."

"Kathy" "Kate"

Likes: Traveling, parties, summer of '79, A.C.S.F.W., 7-76, Foreigner, close friends, trips to Canada, the Eagles, taking long walks along the beach, tennis, the first snowfall.

Dislikes: Conceited people, being bored, R. O. D. S., saying good-bye.

Goals: To be happy and successful in whatever I do.

Sayings: "Leave me alone." "You've gotta be kidding."

Kathleen A. Fargnoli

"Pete" "Pate"

Leo — July 29, 1962

"We do not remember days, we remember moments."

"If you love something, set it free, if it comes back to you it's yours, if it doesn't, it never was."

Likes: Gerard, Cape Cod, roses, cheering, #9, sunsets, the beach, Charlie Daniels, parties, frenchfries, waterfights, money, "Our Plan".

Dislikes: L. W., people who go after taken boyfriends!, people who are fake, goodbyes, being bored.

Goals: To become an executive secretary, to be able to choose the life I want to live.

Sayings: "You fool!" "Ya know?" "I don't get it."

Petra Firmbach

"Soon the earth would be covered with dust, and a new earth would be born. All nations of Indians long dead would come back to life. The White man would disappear and the buffalo would return."

"Bill"

Likes: Traveling, trucks, long weekends, parties, Kansas, nice people.

Dislikes: Boring classes, being broke, missing a concert, stuck up snobs.

Goals: To make it in life.

Sayings: "Think of the bright side, it's not all that bad."

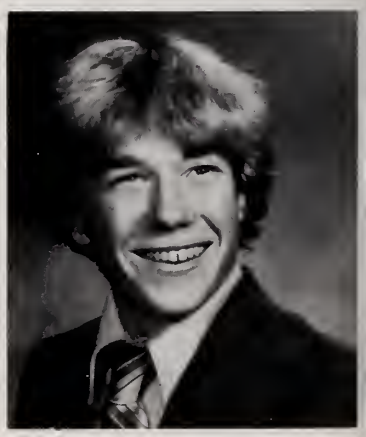

William P. Flagg

Tim Fortune

"Who does not love wine, women and song, remains a fool his whole life long."

— J. H. Voss

"Ralf"

Likes: The mountains and Walking, The beach and sailing, "Riding", big parties.

Dislikes: Ma., Disco, Q.R.H.S. lunches, The King, warm beer.

Goals: To be satisfied with my existence.

Sayings: "I can dig it."

Cheryl A. Giard

Cancer 7/4/62

Likes: Weekends, sunsets, Fleetwood Mac, Winnie the Pooh, eating, #4, little kids, P.M., true friends, waterskiing, full moons, talking, Nursie's office, Quabbin Reservoir, beaches, being independent, the Muppets, 12/24/79, wine, U.S. History.

Dislikes: Monday mornings, being alone, Gardner, red lights, the system, being broke, living on Taylor Street, yellow, staying home, being hurt, making decisions, getting demerits, the drinking age, house parties, being used, disloyal relatives, goodbyes.

Goals: To help stop the brutal abuse of children, for the future of our society lies in the hearts and minds of our children.

"Accept me as I am so I can learn what I may become."

Darby Gwen Giard

"We are one another, we are two together, we are three forever, we are four each other."

— Crosby, Stills, Nash, and Young

"The sun shines behind every dark cloud."

"Darb" "Darbis"

Likes: Dan, macaroni, art, daisies, 1 rings, life, 8/27/79.

Dislikes: Liver, Ivory soap, the smell of doughnuts, McDonalds.

Goals: To stop biting my fingernails and to enjoy every second I'm alive.

Sayings: "Okay" "Can I have a puff" "I'm so bored, really."

Joseph M. Giarusso

"Try to do it with a smile — it's more fun!"

Likes: The Allman Brothers, sunny days, climbing mountains, The Stones, Porshe Turbo 911, big parties, sleeping late, soccer, spaghetti, loud music.

Dislikes: Accidents, disco, living up to other peoples expectations, being broke, spinach, Algebra, rainy weekends, 4 minutes between classes, broken legs.

Goals: to pass Tony in a Porshe Turbo, to live happily and figure out the thing called life.

Sayings: "Excellent" "Wicked good"

"If you can't be with the one you love . . . love the one you're with." "Do what you want today because you might not be around to do it tomorrow."

"Joe"

Likes: Music, guitars, Crosby Stills Nash and Young, Jimi Hendrix, long hair, leather hats, Georgia, Class of 80 parties, Indian Head Rock, good trips, 10/27/79.

Dislikes: Parades in Gardner, people who are always late, boring classes, conservatives, bad surprises, high class people, band first thing in the morning.

Goals: To be happy and play music for the rest of my life.

Sayings: "What's up" "Bet a hair cut." "Tunzo, I need $5." "Why me?"

Joseph O. Grandone

"Walk slowly. All you'll ever come to is yourself." — Thoreau
"Don't let go of what you have until you have hold of something else."

"Jan" "Gravy" "Gimpy" "Narney"

Likes: Decent gentlemen (?), parties without injuries, B&M, summers, beaches, friendly ghosts, trucks, drive-ins, new experiences, Felton, sports, music, concerts, hitches, NJ, my weekends, driving around, Ohio, Italian and Polish foods, talking, money, 4/28, my fellow workers, friendliness and happiness.

Dislikes: August 3, being told what to do, labs, worries, break ups, 9/7/79, large phone bills, snobs, being grounded, no wheels, cliques, crutches, crying, pain.

Goals: M.B.A. (management), to marry someone who can cook, to feel the same sense of security away from home as I felt while I was there.

Janet Anne Graves

"Two roads diverged in a wood, and I took the one less traveled by, and that has made all the difference."

"Jack"

Likes: People, parties, drinking.

Dislikes: Snobs, bad parties, foamy kegs, Cohen's, boring classes.

Goals: To become an engineer.

Sayings: "Oh really" "That's cool" "I like it"

John Guimond

"Everyone carries within him the world in which he must live."

"Lis" "Ace" "Squaw"

Likes: R.D., M.L., snowmobiling, motocross, friendly people, 10/19/79, Harvy, modeling.

Dislikes: Stuck up people, 7/20/79.

Goals: To become a successful model.

Sayings: "What else is new?" "007, huh? 000."

Lisa A. Gunnarson

Mark H. Hager

Craig Halfrey

"Eat beans, Denis."

"Charlie"

Likes: Cross Country, Saturday night hockey, ice cream, T.V.

Dislikes: Stuck up people, missing supper, disco.

Goals: To survive.

Corrina M. Hammond

"We can only appreciate the miracle of a sunrise when we have waited in darkness."

Likes: First snowfall, riding around, my family, Bell Island, Newfoundland, music, "The Dam", listening to my sister play guitar, roses, 6/20/79, little brother, traveling cross country to Bell Island, Newfoundland.

Dislikes: Getting up early, rainy days, being alone, not talking to friends, saying goodbye, being bored, being broke.

Goals: To get my Ph.D. in psychology, to be happy.

Sayings: "Hey Mascroft." "Really" "Oh yea"

Lori Ann Handy

"Don't make me happy . . . if you know later I will cry."

Likes: Sleeping late, reading, Nova Scotia, Florida, close friends, summertime.

Dislikes: Winter, making up my mind, saying goodbye, being alone, friends that aren't true friends, ants, spiders.

Goals: To be an accountant.

Sayings: "You pig" "Shut up or I'll smack you one."

"Music was my first love and it will be my last. Music of the future and music of the past." "You can love music but it can't love you back."

"Steve"

Likes: Music, people, skiing, vacations, the summer of "79".

Dislikes: 5 week vacations, Dec. 23, '78, wars.

Goals: To be known as the greatest tubist in the world.

Sayings: "But no."

Steven Hansen

"You only live once, but if you live right, once is enough." "If it's there, go for it."

Likes: Sue, Lynyrd Skynyrd, Charlie Daniels, Tucker, Outlaws, good food, D and M-180, 9/10/77, Heart broken bopper, winning, the Senior area.

Dislikes: Disco, Ford Pintos, sub-zero weather, being broke, snobs, jocks, homework, Monday mornings, riding the bus.

Goals: To become rich, to own a beach house.

Sayings: "What's up?" "Let's split the scene." "That reminds me" "Hey, I'm not green, am I?"

Mark B. Harty

"There is no place like here. There is no time like now." "Help me Mr. Wizard!"

"Kathy"

Likes: Parties, having good times, Florida, Hawaii, good friends to talk to, Free Bird, cruisin' in my automobile, the sun.

Dislikes: Homework, being home early, two faced people, green hair.

Sayings: "Hey Sis" "He's not a wimp." "Do it to it."

Kathleen A. Hill

"Life is a waste of time. Time is a waste of life. So spend your life time wasted and have the time of your life."

"Schultz"

Likes: Chevy's, hot rods, Michelob, running.

Dislikes: Wimps, Fords and Mopars, disco, blue lights.

Goals: To be a pilot and own a Vette.

Sayings: "Hey screwball"

Kevin A. Hill

Richard Holbrook

"Life is to live and to live is to go through life."

"Cook Book"

Likes: Fast cars, 4×4, M.P.

Dislikes: Working at Howe's

Goals: To be successful at whatever I do.

Sayings: "What?"

Richard Holden

"Buzz"

Likes: Sports, Eagles, food, vacations.

Dislikes: Being sick, working.

Goals: To be rich and successful.

Wendy Ruth Hunter

"Existence will remain meaningless for you if you yourself do not penetrate into it with active love and if you do not in this way discover its meaning for yourself. Everything is waiting to be hollowed, by you . . . If you wish to believe, love!"

"Meet the world with the fullness of your being!"

"Wendelynn" "Wendell" "Asa Hana"

Likes: Lace, pink moods, patchwork quilts, raw honey, smiling, wild flowers, colorful days, people watching, room 129, daydreams, snowflakes, creative pastimes, avoiding reality, veggies, Hubbardston, the Class of 1980, Apple Bowls, naked feet in the rain, thunder and lightning, being silly, learning new things, loving life, warm fuzzys, Peach Brandy and Cranberry Juice!

Dislikes: Living in the past, unwanted expectations, dead lines, constipation, the negative effects of society, feeling alienated, disco, bright lights and loud music, those unwilling to make an effort!

Goals: To enjoy a fun and adventurous life — to find my purpose of existence and someday to locate a successful path around the wicked ways of society!

Sayings: "Silly kids are everywhere" "Definitely"

David R. Irwin

"Irv"

Likes: Good friends, Molson's, hunting, Moose brook, fast cars, building cabins, Done's Falls, skiing, trying new things.

Dislikes: B.D.C. and 5 W.S., false accusations, "Know it all's", unlicensed detectives, broken cars, cold feet, cops, Living In Populated Surroundings.

Goals: To be a successful computer programmer.

"Dick" "Jake"

Likes: 4×4's, fishing, Monty Python, The Who.

Dislikes: Disco, anything that goes wrong.

Goals: To make a lot of money.

Richard E. Jakshtis

"Your only obligation in any life time is to be true to yourself."

"Feather" "Pubatsinella" "Lindi-lou"

Likes: Brown eyed susans and cracker jack surprises, birch trees, Wayne, massages, back scratches, Fab, the sky, balloons, nature, spirits, the dulcimer, Rowan, bright colors and lots of music.

Dislikes: Violence, the cold, dishonesty, nicotine addiction, Rowan nukes.

Goals: A communal farm with buddies, anything wonderful.

Sayings: "Mmmm" "Peace."

Lynne Jette

"I like being who I am and not someone I pretend to be."

"Janie"

Likes: Riding around, the Fall, sewing, being around a lot of people, doing the opposite of what I'm supposed to be doing, Fridays, good music.

Dislikes: Snobby two faced people who think they're better than every one else, spiders and snakes, rainy days, Monday mornings, people who lie.

Goals: To get my PhD in Psychology, and to travel around the world at least once.

Sayings: "Well ex-cu-se me!" "I never said I was perfect, What?"

Jane Claire Kane

Likes: Parties, J. Geils, Led Zeppelin, cruisin' around, sleeping late, Trans Ams.

Dislikes: Disco, school.

Goals: To be successful in whatever I choose.

Sayings: "Oh God!"

Kathy L. Knight

Jeannette Lamoreaux

"Happy are those who dream dreams and are ready to pay the price to make them come true." "Go where ever the wind blows but don't let the wind engulf you. Live it up — you only have one life."

"Buttons" "Jeannettie"

Likes: Saturday nights, Barre Circle, Pap Gino's, McD crew, V.W., 17, yellow roses, meeting new people, class of '80, per. 4, gold, junk food, jewelry, surprises, smiling faces, 10/8/79.

Dislikes: Ed King, being bummed-out, being tied down, people who yell, flashlights, closet poles, working on Friday nights and seeing J.C. do a 1½ backwards flip off ot crow hill, 10/14/79, science.

Goals: Travel, be free, become an airflight attendant and most of all be happy.

Sayings: "Take it easy" "Catch ya later" "Get off it!"

Cynthia L. LaPorte

"Every living creature has the spirit to be free." "Good friends never lose each other."

"Mindy" "Cin Cin"

Likes: Sports, summer of 79, Hampton, kids, Class of '80, 3 Fields, jumping puddles, #1, #18, trees, togetherness of team 79, California, hot dogs, skating, J.B., puddles, H.B., L.B., our mascot.

Dislikes: Flashlights, pot holes, S.R.R.S.J.M., bike ride, two faced people, liver, peer pressure, cold floors, Yankee Doodles, Pizza Party, people who use other people, leaving Spinelli.

Goals: To work with children, to have my own day care center.

Sayings: "No problem" "Come on"

Christine Anne Larson

"The only way to have a friend is to be one." — Emerson

"Chris" "Christopher"

Likes: Soccer, the Group, #15.

Dislikes: Some Cl's.

Goals: To work with little kids.

Sayings: "Who me?" "Can I go home?" "Please tell me!" "What?"

Linda A. Leger

"False friends are like our shadow, keeping close to us while we walk in the sunshine, but leaving us the instant we cross into the shade!" — Bovee
"There's a part of me learning, That it's all been in jest. At the end of my journey, It's like I never left." — Dave Mason

"I think, I know you think I am: and perhaps we are in truth this way. The day I take the walk of knowing you'll see my mysterious inner growth, unfolding." "What happens when life becomes perfect? It won't, but think how much challenge there'd be."

"Rich"

Likes: Science fiction, Corvettes, music, wordgames, love, philosophy, photography, nature, camping.

Dislikes: Rules that don't adapt, pollution, thieves, deadlines.

Goals: To figure myself and or life out.

Sayings: "Sure, I bet" "Hey" "What a problem causer!"

Richard B. LePoer

"Welcome back my friend to the show that never ends, we're so glad you could attend, step inside, step inside." "It's all right to drink like a fish, providing you drink what a fish drinks."

"Abe" "Hot Rod" "Big John"

Likes: Girls! Chevy vans and trucks, English Coon hounds, walking in the woods, parties, rock and roll, southern rock, Lynyrd Skynyrd, Charlie Daniels Band.

Dislikes: Stuck up people, sickness, Southern Comfort, cold weather, vehicles that don't run.

Goals: To do the best I can at what I do in life.

Sayings: "Keep the bears off your tail and the beavers in your lap." "Certainly" "Sure" "Why not?"

John N. Lincoln

"The mind — is bound by many cords of logic and of reasons, while the heart — is often bound by the invisible thread of a single memory." Winston O. Abbott
"To love is the most precious gift one can give. To be loved is the most precious gift one can receive."

Likes: Weekends, Coca-Cola, Fleetwood Mac, Cape Cod, the ocean, sunsets, The Big E, red roses, 1/14/79, (but loves T.M.)

Dislikes: Monday mornings, rainy days, vegetables, not getting things done on time, forceful people.

Goals: To get a good job, get married and live a long happy life one day at a time.

Sayings: "Really." "Sounds good."

Linda E. Lindsey

"Ron"

Likes: Capris, wrestling, track, 57, SAWR, Rhonda.

Dislikes: Cutting weight.

Goals: To be successful at whatever I do.

Sayings: "AHEEE"

Ronald Longvall

Janice R. Madsen

Likes: K.B.N., Sunny days, Led Zeppelin, Black Sabbath, close friends, faded jeans, flowers, talking on the phone, the playground, full moons.

Dislikes: Disco, homework, diets, being cold, oral reports.

Goals: To Be happy.

Kim Maillet

"Happy are those who dream dreams and are ready to pay the price to make them come true." "Maybe the bell won't ring"

"Kim Lee", "Kimmy"

Likes: Rat, V.W. Bug, roller skating, flying, horses, mellow parties, long hair, Free Bird, the full moon on a clear night, clouds, brown, poetry, art, candle light, sunsets, special friends.

Dislikes: People who assume, fluorescent lights, mirrors, cruel people, fads, crowds, perfection.

Goals: To get as much as I possibly can out of life.

Sayings: "Spacey", "Ya know", "I dunno", "No, that will never do", "Oh, yeah!", "Yeah, right".

Eric Scott Majka

"Eric the Red"

Likes: Moody blues, Hockey, soccer, baseball.

Dislikes: Mushrooms, getting up at 4:30 a.m., washing dishes.

Goals: Someday to be a Pro Hockey player.

Sayings: "Looks like it's gonna snow".

Andrew Marchetta

"But the real and lasting victories are those of peace and not of war." Ralph Waldo Emerson. "If anything can go wrong, it will."

"Drew"

Likes: Friday and Saturday nights, Cape Cod, Smugglers Beach, Jack Daniels, fresh air, and yellow sunshine.

Dislikes: Yarmouth, P.D., Math, work, selfish people.

Goals: Just try to be the best person I can be. To be remembered.

Sayings: "Hey, what's up?", "It's been a while", "Take it easy".

"Life is composed to two parts; that which is past, a dream, and that which is to come, a wish." "On a cold day, warm someone with your smile."

"M.J."

Likes: Sunrises, one red rose, being Italian, skiing, parties, the ocean, music, a warm fire on a cold day, laughing, full moons, coffee, Barre Circle, smiles, M.L.H.B., sunsets, D.A.P., 3/16/79.

Dislikes: Monday mornings, rainy days, speeding tickets, no money, not getting the car, being unemployed, waiting, tears, saying good bye.

Goals: To find inner peace and ". . . to live happily ever after."

Sayings: "Unreal", "What a riot."

Mary Jane Marconi

"The journey of a thousand miles begins with a single step."

"Kathie"

Likes: M.D.M., Rolling Stones, Chocolate chip cookies, cartoons, McDonald's french fries, The Muppet Show, parties, springtime, peanut butter sandwiches, Malboeuf Rd., 10/14/79, peanut M&M's, weekends, good friends, Creature Double Feature, our book.

Dislikes: Getting lost at Beaver Lake, doing dishes, getting up in the morning, pepper and onion pizza, the bus, cold weather, P.B.M.

Goals: To be successful in whatever I choose to do.

"You're kidding," "Where ya going", "Let's go."

Kathleen A. Martel

"As soon as you trust yourself, you will know how to live." Goethe
"Yesterday is always gone, tomorrow is always here."

"De-Dot", "Ginger", "Joycey-Woycey", "Rod", "Shirley".

Likes: Having six brothers, money, people, traveling, riding around, buying clothes, chocolate ice cream, chocolate, remembering old times, art, joking around, being happy, going to the beach, summer, airplanes, car races, horseback riding, talking, 6/20/79.

Dislikes: Having six brothers, hassles, the thought of raw eggs, rainy days, homework, tests, lectures, blushing, holes in socks, bad days, taking notes, running out of ink.

Goals: To take life as it comes.

Joyce Lyn Mascroft

"I do not think that winning is the most important thing. I think winning is the only thing." — Bill Veeck. "Life is not easy."

"Boanie", "The Mac"

Likes: Winning, the lake, Miller and M.G.A., McDonald's, the k. ride, S.S., McSki, Inc., Sports, shutouts, New York Yankees, "The Mascot", "The Demos", four wheeling, #22, #1.

Dislikes: Monday mornings, mushrooms, "H.F.", "The Five Questions", losing, the pitching machine, concussions, *Getting caught S.S.*, penalty shots, leaving Spinelli, "The Bird."

Goals: To coach and to enjoy life.

Sayings: "I didn't do it." "It must be amnesia" "Where we going?"

Joan McDonald

James McIntire

"And the time will come when you see we're all one, and life flows on within you and without you" George Harrison

"Jim", "Hymie"

Likes: Solitude, Jethro Tull, excitement, Friday night, Tolkien.

Dislikes: "D + M", G.P.D.

Goals: To change the world in some way.

Sayings: "What?", "Huh", "Yeh, right."

Erin Melanson

Likes: Field hockey, going for walks, building snowmen, Tuesdays and Saturdays, #3, the Quabbin Reservoir, sunrises, ice skating, watermelon, grapes, silver, trying new things, Halloween, good friends.

Dislikes: Getting my picture taken, shoes, being under pressure, homework over the weekend, tests, being told that I can't do something, waiting, being late, leaving Spinelli.

Goals: To set a goal, reach it, and then set another.

Bernard C. Melski

"If one advances confidently in the direction of his dreams and endeavors to live the life he has imagined, he will meet with a success unknown in common hours." Thoreau
"I woke up this morning, I got myself a beer . . ."

"Bernie"

Likes: Allman Brothers Band, soccer, Allens, People, Rolling Stones, sunsets, honesty, snowball fights.

Dislikes: Disco, hangovers, fat people who don't care, jocks, noise, liver, cold weather, M.O.M.

Goals: Live life day by day, having to satisfy myself, to be happy in whatever I do.

Sayings: "Get off my cloud", "Eat a peach."

John Mercik

Likes: Beatles, S.F., Nitty Gritty Dirt Band, cross-country, broken shoe laces.

Sayings: "lemon curry?" "splunge" "semprini"

Michael Merigold

". . ., and not, when I came to die, discover that I had not lived." Henry David Thoreau

"Jo"

Likes: My family and wood piling parties, "Oh Jeeepers", Baciu's hugs and lasagna, dessert, attics, the ocean, camping, music, *Arsenic and Old Lace, Animal Crackers,* the Wife of Bath, an imagination, sarcasm, being alone with peace and quiet and a good book.

Dislikes: Shopping, other people's dirty laundry, being cheerful before 8 A.M., breakfast, "the crowd".

Goals: To travel the world . . . find an ending to my poems . . . "Man is the only creature endowed with the power of laughter; is he not also the only one that deserves to be laughed at?" Greville

Joann Marie Midura

"You can't always get what you want M.J." "Where there's a will, there's a way!"

"Scotti"

Likes: Strawberry shortcake, rowdy concerts, the J. Geils Band, Clearwater R.I., fresh air, melting brown eyes, SAS, 10/10/T, 22.5 TNT.

Dislikes: Sauerkraut, cold floors, Moxie, disco, warm beer, one uncertain teacher, boredom, if, and war!

Goals: "To find it."

Sayings: "Whoops", "Hey beautiful", "Tonz of Fun."

Scott Miller

Likes: Pizza, laughing, broccoli, mushrooms, frogs, smushy faces, being fed, the Big Tuna, popcorn, boat houses, 7/6/78, the M&M's code, "Only the Good Die Young."

Dislikes: W.A., when it's really dark, spaghetti, colds, bus rides, when J.B. goes out at 10 feet, warts.

Goals: To find happiness as a Jr. High Biology teacher.

Sayings: "I hate to tell you this but . . ." "you Fool!"

Kim Ann Mongeau

Kathleen M. Moore

"I'm never gonna be a millionaire, just pass me over 'cause I don't care, I'm gonna sit right back in my easy chair all day." C.D.B.

"Mork"

Likes: Mark, bluegrass, buddies, ice cream, lamas.

Dislikes: Nukes, the system.

Goals: To be happy.

Andrew Moriarty

"The land cannot be sold for it is a gift from the Great Spirit to his children. So long as they live upon this land, they have a right to the soul. Only things that can be carried away can be sold and that is not the way with the land."

Black Hawk

"Porpoise" "Morty"

Likes: Hunting, fishing, trucks and riding around, Tull.

Dislikes: Rainy days, Monday mornings, getting stuck, Camaros, H.L., SAT'S, Village People, posted signs.

Goals: To become a dentist.

Mr. Timothy John Morrissey I

"Heracio Archibald"

Likes: Willie Nelson, red headed strangers, Steve Martin, Blues Brothers.

Dislikes: Running out of gas, J.B., disco, jocks.

Goals: To become rich and famous.

Sayings: "Stay out from in between my toes."

Dan Mortell

"You only live once, but if you live right, once is enough." — Steven Wills

"Tiger"

Likes: Sports, Miller, girls (one at a time), 4 wheelin', outdoors, summer nights, Hampton, spending money, traveling, Cape Cod, friends, football pools.

Dislikes: Accidents, mornings, dry nights, no car, two sided people, being sick.

Goals: To make *Mortell* and Skerry Inc. the biggest computer business east of the Mississippi.

Sayings: "What's up?"

"A successful man looked for the best in others, gave the best he had, and left the world better than he found it." "Only a free spirit can soar through the mystery of possibility."

Likes: Airplanes, R/C flying, Cessna 180's, piper cubs, Macks, Peterbilts, cutting wood, Lumber mills, Ford pickups, fishing, camping, Labrador retrievers.

Dislikes: Not being able to get gas, salads, soy sauce, poodles, Volkswagens.

Goals: To become the best aircraft mechanic in the world, and to become the owner of an airport.

George V. Murray Jr.

"If at first you don't succeed, try, try again." "The south is going to do it again."

"Nuke" "Uncle Wade"

Likes: C.D.B., J.D., Bluegrass, hiking in the woods, Jibbiers, 55-57 Chevies, fishing, hunting, girls, full baggies, Skynyrd, being with friends, partying, smokeouts.

Dislikes: Disco, snobs, G.P.D., H.P.D., people who think they're better than others.

Goals: Forest ranger or wild life management officer, to live in the Canadian rockies.

Sayings: "What's up folks?"

Wade R. Newcomb

"It's better to take a chance in life, to win a victory or suffer defeat, even though scarred by failure . . . than it is to live in the shadow of life as some do, never knowing a victory or defeat, because they have not the guts to try."
Evel Knievel

"Rick" "Rico"

Likes: Skiing, hunting, fishing, Beard's, outdoors, wild and crazy Sat. nights, Barre Gulf, good parties, 9/9/77, Winstons, good friends, 4 W.D., Irish Setters, Millers, The Beach Boys, Elvis, spending money, 257.

Dislikes: Rolling over Datsuns, spending all my money repairing other people's cars, people who think they're too good for you; flashing blue lights, breaking away from close friends.

Goals: Probation officer.

Sayings: "Heavy duty" "Be real" "Well, Joe, are we lost now or what?" "Hey you wimp" "You can't always get what you want."

Richard J. Newell

"Bruce"

Likes: Black Sabbath, Led Zeppelin, SS 396, Chevelles, concerts, wild parties, weekends, city life, Kashmier, Neil Young.

Dislikes: Men with badges, country life, mellow parties, 24 demerits, C.D.B., disco, Mondays, Sunday mornings, the bus driver, bells and tones.

Goals: To be successfully lazy and become rich while doing it, to own a blue "69" 396 Super Sport, and to be able to get away with anything.

Sayings: "I think I'm late" "You know what I mean?" "Sure you do!" "I guess that's life in the big city."

Kenneth Nims

Dawn O'Donnell

"Muscles" "Fats" "Dopey"

Likes: Taking long walks, having parties, going to parties.

Dislikes: Math, SS, getting up for school, hang overs.

Goals: To move out into my own apartment.

Sayings: "Wicked" "How do you spell that?" "Shut up."

Cheryl Lynn Olsen

"For whosoever shall call upon the name of the Lord shall be saved." — Romans 11:13
"The beautiful things in life are free."

"Cherri"

Likes: "B.J.", pineapple, yogurt, setting and rising sun, rainbows, "Satin and Lace", horses, country music, candlelit services, singing, creating, red roses, talking with special friends, Christmas time, the first snowfall, plush carpets, jogging, fluffy clouds.

Dislikes: "Macho", cold french fries, runny noses.

Goals: To achieve happiness and fulfill God's will and to make it through college.

Sayings: "That's decent." "Oh, really" "Beautiful beyond belief."

Joseph J. Orzulak

"If you really want something badly enough you've got to let it go free, and if it comes back to you it's really yours; if it doesn't, you never had it anyway."

— Jasper Johns

"If in doubt, guess! But if all else fails, read the directions."

"Joe"

Likes: Baseball, soccer, Blondie, Cheryl Ladd, 9/9/77, days on the beach, Gardner on Saturday nights, Maynard Ferguson's jazz, 257.

Dislikes: 3 and 2 counts, Mondays, accounting tests, watching movies alone, disco.

Goals: C.P.A. in one of the big 8.

Sayings: "Hey, Rich, let's take a short cut."

Mary C. Palano

"I will show you the sunset if you will sit by me, but I cannot bring it there, for so much gold is heavy."

— Emily Dickinson

"Chuck" "Charlie"

Likes: Fast cars, hunting, C.T.

Dislikes: Getting up in the morning.

Sayings: "No foolin'?"

Charles Payne

"I never make mistakes. I once thought I did, but I was wrong." "Insist on the best."

Likes: 8/20/79, summer, traveling, Miami, gymnastics, skiing, parties.

Dislikes: Breaking down on Route 9, snobs, roses, rotten people who run over animals.

Goals: To be a successful engineer.

Sayings: "Time is the essence of all things."

Elaine M. Phelan

"If you aren't going all the way, why go at all?"

"Chris"

Christopher H. Pirner

"The challenge in running is not to aim at doing what no one else has done, but to keep doing what some never do and most never will."

Likes: Early Mustangs, 67 Camaros, pizza, spaghetti, french fries.

Dislikes: Disco, getting up, flat tires, mashed potatoes, peas.

Goals: To live.

Sayings: "Whatever" "Really" "Hush"

Mark Pitisci

Dean F. Plouffe

"Tomorrow is just a dream or two away." — Chuck Mangione

"Ploofie"

Likes: T.J., 8/19/79, good friends, good times, Six Flags Over Georgia, music, "Skid Row".

Dislikes: B.D.C., 5 W.S., accidents, learning the hard way, failure, Gilbertville, Living in Populated Surroundings.

Sayings: "Fairly" "Come on you wimp."

Laura Jeanne Posey

"It is not how much we have, but how much we enjoy, that makes happiness."

Likes: Music, cartoons, animals, people, bassoon and flute.

Dislikes: Late rehearsals, term papers, exams, long bus trips.

Goals: To have a good career, and never stop looking ahead to better and brighter things.

Sayings: "Shut up!"

Judith Ann Potter

"Bloom where God has planted you."

"Judy" "Stretch"

Likes: Being me! hugs, licorice, singing, babies, butterscotch, being alone, sleeping late, cheesecake, sunshine, being tall, dill pickles, talking, Alabama, reading, candy, music, math, crafts, chemistry, Bement '79.

Dislikes: McDonald's, shakes, squash, being in crowds, poison ivy, having to explain, cliques, waiting, being nervous, biology, plastic flowers.

Goals: To be happily married, have 10 children, to be a teacher, to always have something to look forward to, never to feel intimidated.

Steve Powers

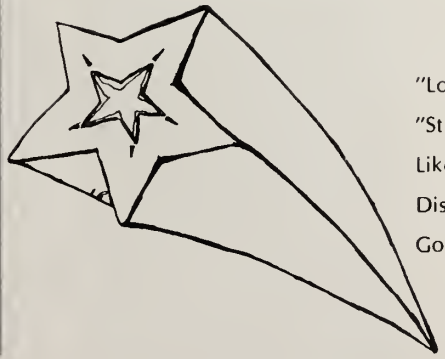

"Love is . . . good wine and beautiful women."

"Stizz"

Likes: West Coast, Culinary Arts, high speeds, good friends.

Dislikes: Munchkins, false faced people.

Goals: To be the world's greatest chef, to pass away at 40.

"Prent"

Likes: Basketball, sports, Yamaga, Ford 4-W.D., Mack, dirt bike riding, Miller converse all star, winning, M.L.H.B., M.J.M., 3/16/79.

Dislikes: Losing, operations, injuries, homework, flashing blue lights, H.S.W., no money, not getting the car, being ejected from a basketball game.

Sayings: "You whimp"

Douglas Alan Prentiss

"Young and restless friend, you'll never pass this way again, so drink the summer wine, reach for the stars while you have time. Your restless dreams will lead the way; So dream your dreams and live for each day."

"Debbie", "Deb", "Debba"

Likes: Special friends, sunsets, the ocean, mountains, music, rainbows, animals, shooting stars, roses, my family, poems.

Dislikes: Good-byes, bad memories, guns.

Goals: Get a good job and be happy.

Sayings: "That's what they all say!" "That's weak!" "Oh yuh!"

Debora L. Quido

"Live for today but fear for what tomorrow may bring."

"Ray", "Red", "Jr", "Ronald Reagan"

Likes: Animals, McDonald's, art, hiking, motorcycles, camping, parties, three day weekends, nature, true friends, sunsets, cross country skiing, life.

Dislikes: Due dates, people who think they're better than others, Monday mornings, false friends.

Goals: To live life to its fullest.

Sayings: "M'm!, M'm!", "My little pie!"

Raymond Peter Regin Jr.

"We have not wings, we cannot soar,/But we have feet to scale and climb/By slow degrees, by more and more,/The cloudy summits of our time./Build today, then, strong and sure,/With a firm and ample base;/And ascending and secure/Shall tomorrow find its place."
— Longfellow

"Colonel"

Likes: M.E.M., food, contemplating life, running, sports, old movies, winning, word problems, practice, Moose Brook, camping, sunshine, jamming, dusk, smiling.

Goals: Some day to be a *real* Colonel.

Sayings: "Later"

John Reidy

Nancy Ellen Rice

"The only way to have a friend is to be one." "A friend is a person with whom I may be sincere. Before him, I may think aloud." — Emerson
"Got to keep on chasing that dream."

"Nance"

Likes: Steve, Queen Lake, summers, sunshine, Boston, Italian food, roses, spending money, being able to call long distance, walking in the rain.

Dislikes: Winter, cold, being grounded.

Goals: To be happy.

Sayings: "Wicked neat." "Love it."

Anita L. Riel

"Trouble"

Likes: Playing pool, sewing, music, color green, dogs, her side kick.

Dislikes: Rain, Mondays, snobs.

Goals: To graduate in 1980.

Sayings: "That's cute." "I guess . . ."

Dawn Roach

"We do not remember days, we remember moments." "If I could, I would, and then again I might."

"Clip," "Dawn"

Likes: G.G.B., period 4 study, Senior area, 9/25/79, "Up in smoke", sunny Sunday afternoons, 9/2/79.

Dislikes: K.H., homework, people who say "yes" but then they don't, lies, immature people.

Goals: To have fun in life, and to enjoy it with Gonzo.

Sayings: "For sure", "Decent"

Charles Rogers

"Bob"

Likes: E.M., all sports, scout, parties, concerts, the outdoors, fall.

Dislikes: Waking up in the morning, being late, bus rides.

Goals: To be independently wealthy.

Robert Roy

"The deepest feeling always shows itself in silence."

"Suzie", "Fred"

Likes: Brian, full moons and the 7th hole, sports, #12 and #9, eating, Wutzburger, Riunite, our spot, 9/31/79, 4 a.m., J. Browne, "stay", B. Seager, Beach Boys, "Us and them", my grandparents, 4 wheeling, red raspberries, sunsets, "one 22 allnighter", money, us 4 kids.

Dislikes: 10/25/79, injuries during districts, returning pumpkins, adams apples, Spanish, W.A. Graceland, being pinched, waiting, practices, losing, "Red bird", sunburns, repetition, liars, "keep you chin up", L.B., J. Wars, leaving Spinelli.

Goals: Therapist, to succeed.

Susan Ruddy

"Gus"

Likes: Girls, 4×4's, sports, cross country skiing, logging.

Dislikes: Mondays, Disco, demerits.

Goals: To be rich.

Sayings: "Huh?", "I don't know."

David W. Russell

Women was made from the rib of man,
She was not created from his head to top him,
Nor from his feet to be stepped on,
She was made from his side to be equal to him:
From beneath his arm to be protected by him:
Near his heart to be loved by him.

Eileen Sears

Noel Skerry

"You can't always get what you want, but if you try sometimes, you just might find, you get what you need!" — Mick

"Scrappa"

Likes: Soccer, Molson's, 4 wheeling, #2, Hampton, winning, "Freebird", Fritos, McDonalds, Donald and Daffy Duck, Yaz, Hoop, "the family", crazy fullbacks, 10/27/79.

Dislikes: Young's football pool, losing, not making districts, Mondays, FLTB, Yankee's, striking out, SAT'S, "No", pulling trucks out of holes (especially large and deep ones), 10/27/79.

Goals: To make *SKERRY* and Mortell Inc. the biggest computer business east of the Mississippi.

Sayings: "Mortell, what are ya doing tonight? I'll call Sykes, you call Degnan."

Paul J. Smith

Likes: Real name, food, White Mountains, sports.

Dislikes: Crew cuts, lifeguarding, knee operations, wrestling practice, "Stuba".

Sayings: "Rest satisfied with doing well, and leave others to talk of you as they please."

Janet Sottile

"If you don't understand my silence you'll never understand my words."

Likes: Roses, the ocean, sunsets, being alone, concerts, friends, Springtime, the North Brookfield Clique, laughter, cute guys, "The Lake."

Dislikes: Obnoxious loud people (it displays their inability to think profoundly), sweet sixteen, hospitals, The Great Illusion, druggies, Q.R.H.S.

Goals: To marry a guy who knows how to run the vacuum cleaner.

Sayings: "I'm bored." "I have to go to the bathroom." "I don't like Mondays."

Cynthia S. Spinney

"They are free who dare to travel to the end of their thoughts." "To imagine is to dream, and to dream is to realize our life-long fantasies."

"Cindi" "Butch" "Sunshine" "Spunkie"

Likes: Roses, the ocean, traveling, friends, laughing, eating, the mountains, most sports, sunsets, making people laugh, puppies, fireplaces, #33.

Dislikes: Disco, morning, boring weekends, big decisions, crying, liars, being depressed, giving explanations, being alone, due dates, being broke, goodbyes.

Goals: To make my first million before I'm twenty-one.

Sayings: "I'm sorry" "Run Kelly, we're gonna be late."

"Zelda" "Zorron" "Shorty"

Likes: Horses, Spring, Summer, gymnastics, kids.

Dislikes: Phony people, being sick.

Goals: To be 5', to be a nursery school teacher.

Sayings: "Oh jeez." "Wicked excellent."

Christine A. Staiti

Susan Stanley Bechan

"Yesterday is already a dream, and tomorrow is only a vision; but today well lived, makes every yesterday a dream of happiness and every tomorrow a vision of hope."
— from the Sanskrit.

Likes: Donny, 2/14/77, 8/20/79, summer, beach, talking on the phone, parties, Doritos, wrestling meets, traveling, rowboats, full moons, I.M., Scotland.

Dislikes: Being bored, homework, rules, late people, winter.

Goals: To get a job in the airlines, to be happy.

Sayings: "Ah Bummer it." "Totally bonkers."

Sonia Strachan

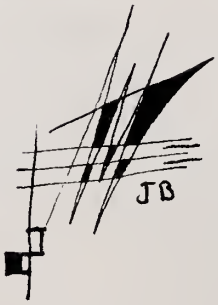

Kim Streeter

Brian R. Soujanen

"Live free or die."

"Love is real, life is real, without life there is no love, without love there is no life."

Likes: Evie, 7/11/79, Packard Heights, sincere people, open minded people, Allman Brothers, Freebird, true friends, computers.

Dislikes: Overbearing people, people who don't act like themselves, D.G., getting caught, deadlines, gossip, discrimination.

Goals: 7-7-82 at 11:30 a.m. To make it through college and become a successful computer programer.

Sayings: "Don't hassle me!"

Ingrid Lori Swenson

"There is a difference between knowledge and know-how . . . knowledge is knowing you know and know-how is proving it." — George Webster Douglas

Kelly A. Stymiest

"Today well lived makes every yesterday a dream of happiness and every tomorrow a vision of hope."

Likes: The beach, sunsets, roses, concerts, parties, holidays, having a good time, laughing, sleeping late, fireplaces, summer of '79, long weekends, good friends, stuffed animals, camping, getting mail, rainbows, mountains, Miller, sunny days, paydays, food, puppies.

Dislikes: Liver, doing dishes, being mad, hurt and cold, liars, getting up early, lima beans, boring weekends.

Goals: To live my life the way I please. To be independent and wealthy.

Sayings: "Unreal" "You fool"

Clinton W. Sykes

Likes: 4-wheelin', Mack trucks, girls, Chevy 4x4's, Miller, red white and blue, 4-wheelin' with J.M., F.R., D.M., N.S., J.M., skiing, hunting, cat diesel power, Commander Cody and his lost planet Airmen, Hampton Beach U.S.A., driving trucks (Mack), Mercedes Benz, the nights of indoor soccer.

Dislikes: Broken windshields, Fords, two sided people, lazy people, liars, borrowing money from Nora, braces.

Goals: To live for all I can and more if possible, to be successful in business, to own three nice Macks.

Sayings: "Wicked neat." "Hi foxy!"

"It is only with the heart that one can see clearly. What is true is invisible to the eye."

"Jack" "Jackie"

Likes: Spring, Paris '79, La,CSVJD, Mom and Dad, the farm, being alone, and quiet places.

Dislikes: Empty spaces, waiting, F.I.C., the military.

Goals: To become a psychologist and live my life quietly.

Sayings: "Hey, pal!" "That's not true." "Huh??"

Jacqueline Ann Thompson

Likes: Navy, Porsche, Fall, Saturday mornings, sailing.

Dislikes: Due dates.

Goals: To see new lands, learn new things, experience new experiences, to live life to its fullest.

Sayings: "What?" "Huh?"

P. Jay Thurston

August 24, 1962 Virgo

"If you do not understand my silence, you will not understand my words." "Dare what you want to dare; dream what you want to dream . . . live."

"Jo"

Likes: Hampton Beach, sunsets, roses, full moons, swimming at night, true friends, eating, us 4 kids, fireworks, 4-wheeling with Jeff, my family.

Dislikes: Being pressured, having no brakes, sneaky people, fat, waiting, drifting away from good friends, disappointments.

Goals: To make the most out of life.

Sayings: "Hey Bone." "Sure" "What's everyone doing?"

Joanne Valley

"You are a positive figure of insipidness. There is nothing I can articulate deprecating enough to describe your repugnant personality. Only one of the most degrading caliber would wish to socialize with one of your status."

"Albatross"

"Joe" "José"

Likes: Yukon Jack, Kansas, Molsons Golden, Charlie Daniels, Oakhamainian, Monty Python, people who write this stuff for him . . . J.B., C.R.

Dislikes: Warm Molsons, sitting on sharp objects, S.S., rainy days and Mondays, Bosses and the like.

Goals: Not to set any goals concerning his future inhabitation of the earth as it is.

Sayings: "Farm Out!" "F.T.L.G.S."

Joseph Vogel

Loretta Ellen Ward

"If you see someone without a smile, give him one of yours." "Memories are something so special that even time cannot forget, and the memories that we all share will last forever."

"Retta" "Ret"

Likes: The color red, art, walking in the woods, fall days, cold-snowy winters, Nutmeg, the ocean, #7, Quabbin Reservoir, ballet, balloons, friends, red roses and diamonds, icy trees, sunsets, little kids, snowball fights, quiet talks, wine, Bluegrass, Barre Circle, bananas and peanut butter, butterfly kisses, running through tall grass and dandelions, lollipops, stars, sleepouts of '77, blue skies, Senior area.

Dislikes: Getting up, peer pressure, bad judgements, math, curly hair, muggy-rainy days, black Russians, driving, younger brothers, too many questions, writing letters, not getting what you want, being told what to do, confusion, the bus, saying good-bye.

Goals: To graduate from college. To be rich, successful, and to live by the ocean.

Sayings: "My heart pumps strawberry Kool-aid for you." "Yeah, right," "Hey tootsie." "Un-real" "Life's rough," "You brat."

Kathryn B. Weinheimer

"Life is like an ice cream cone, just when you think you've got it licked, it drips all over you." "Once you find what you were looking for, don't let go for you may never see it again."

"Cuz" "Winey" "Kath"

Likes: COLORADO, art, swimming, sheep shows, the country, Boone's Farm Apple Wine, school?, having a good time, senior area, Chad, Lisa, bunnies, Hardwick thunder.

Dislikes: Rainy days, beer, being cold, saying goodbye, driving in the city, crowded halls.

Goals: To go to college and to eventually have a family.

Sayings: "Isn't it cute" "Correct-amundo"

Janice Ellen Welch

April 25, 1962 Taurus

"Love is like a bed of roses, thorns and all."

"Snoopy" "Jan"

Likes: Vacations, Nova Scotia, Ray, cats, 4/22/77, sewing, cooking, driving, Charlie Daniels Band, Seals and Crofts, going shopping with Lori, having friends, Christmas, kids.

Dislikes: Snobby people, two-faced people, saying goodbye, fights, headaches, doing dishes, homework, rain.

Goals: To be rich and successful in whatever I do.

Sayings: "Leave me alone."

Renee White

Likes: Fran, Jason, being married, Oct. 27, 1979.

Dislikes: Monday mornings, being rushed, confusion, people who are stuck on themselves.

Goals: To finish high school and pursue my career.

Sayings: "I hate morning."

"There are two words that sum up human wisdom: wait and hope." "When God made man, She was only joking."

"Blondie" "Steph" "Steffie"

Likes: Meeting people, foreign languages, 1/13/78, Teddies, talking.

Dislikes: Not much except for certain geometric figures and expressions such as Horizontal and Linear, P.F. the tennis pro, and sexists.

Goals: To become a nursie.

Sayings: "Right?" "You're not very intelligent, are you?" "I'm supposed to know?" "Why do I always have to do it?"

Stephanie Wlodarczyk

"Sensitivity is shown by cancer to protect their own love, money, land or home. They will not crab if left alone." "Time brings everything to those who wait."

Likes: Bill Robinson, 5/31/77, the ocean, strawberries, summertime, red roses, watermelon, eating, Doritos, dogs (J.P.), concerts, friends, taking long walks, the TA, sleeping, going out, class of "80", ice cream, being alone, McDonalds, 4/18/79 to 4/22/79, Hampton Beach, reading, the munchies, stuffed animals, the Beachboys, us 4 kids.

Dislikes: Rainy days, warm milk, Monday mornings, being tired, staying home, being told what to do, fat, fake people, mushrooms, smoke in my face, fighting, goodbyes, 9/28/78 to 12/23/78, being cold.

Goals: To be successful, to live life to its fullest and always to be happy, to make my dreams come true.

Sayings: "I don't know" "Nothing" "Sure" "Why should I?" "I don't care."

Kathy Ann Woodland

"I have not yet begun to fight." — J.P.J.

"Chuck"

Likes: Ford trucks, Peterbilts, "65" Chevelles, Michelob, hunting, punta, McDonalds, Charlie Daniels Band, Hampton Beach.

Dislikes: H.P.D., losing, wimps, blue lights.

Goals: To own my own logging business.

Sayings: "Puppy dog" "F.S.N." "Wimp"

Charles Woodward Jr.

Likes: Good friends, thunder and lightning, adventures, music, sleeping late, Creature Double Feature and Our book.

Dislikes: P.B.M., getting lost, long bus rides, Doritos!

Goals: To make it through college. To be successful and happy.

Kelly Wypych

Jeffrey A. Young

Suzanne M. Young

"Sometimes the light at the end of the tunnel is an oncoming train." — K. Rockne

"Jeff" "Too-Tall"

Likes: Sports cars, sports, gambling, winning, music.

Dislikes: Speeding tickets, disco, losing, blue lights.

"It is always the adventurers who accomplish great things." Montesquieu.

"Sue"

Likes: Spring, Summer, the beach, hiking, skiing, animals, partying, 8/20/79, 2/14/77, 8/17/79, free ride, T-shirts, Doritos.

Dislikes: Mondays, mornings, turning red, worrying, homework, no money.

Goals: To be successful in whatever I do, to travel around and see the world.

Sayings: "Really?" "What?" "You're kidding?"

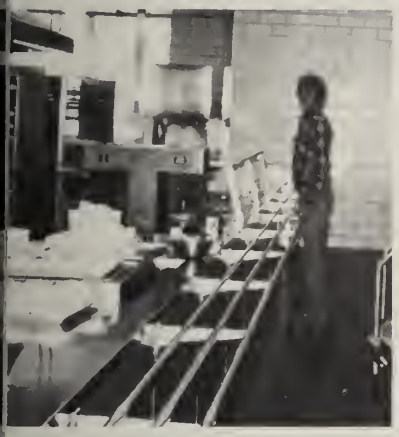

SENIOR CLASS OFFICERS

Senior Class Officers: Row 1: K. Woodland (Sec.), J. Sottile (Treas.), Row 2: C. LaPorte (Pres.), J. McDonald (V. Pres.).

President

Vice President

Treasurer

Secretary

SAM FOSS

Had we thought you could have died
We might not weep for thee
But we forgot when by thy side
That thou coulds't mortal be
It never through our minds had passed
That our time would e'er be o'er
When we on thee should look our last
And thou shoulds't smile no more.

Dream Weaver

If I'm elected President . . .

All work, no play.

Who goes there?

Well, I never!

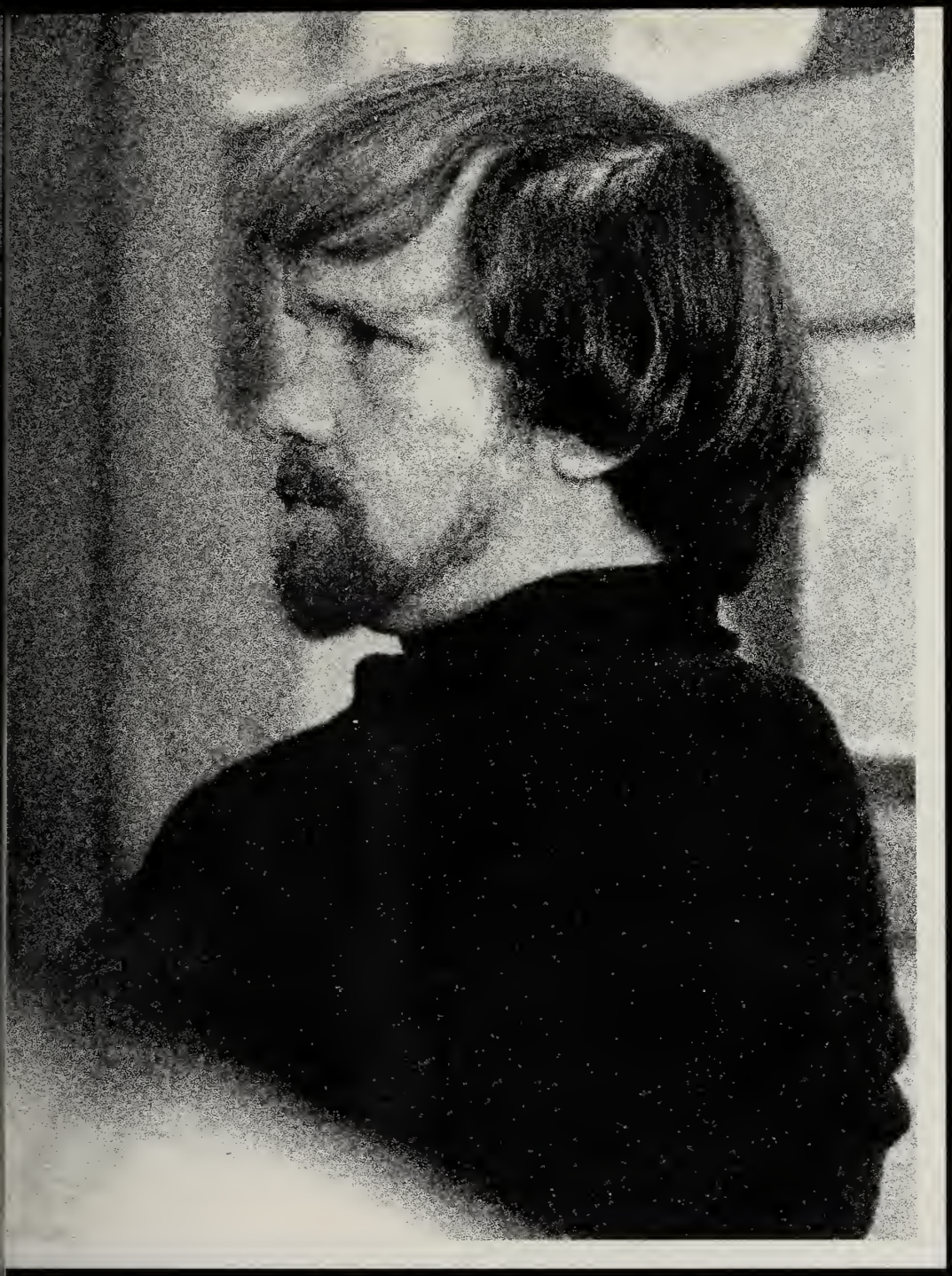

FACULTY

SCHOOL COMMITTEE

School Committee. Seated: John Scott, Roy Rossi, Dr. Richard Allan, Jerilyn Babineau, Alan Lewis. Standing: James Vaida, John Barringer, Chairperson, Charles Chase, Richard Stevens.

ADMINISTRATION

Corridon Trask, Superintendent

Leo Sullivan, Principal

Donald Raffier, Assistant Principal

Paul Allen, Assistant Principal

SOCIAL STUDIES

John Musante

Suzanne Musnicki

Raymond Turcotte

Raymond Castriotta

Sumner Webster

Olen Muir, Student Teacher

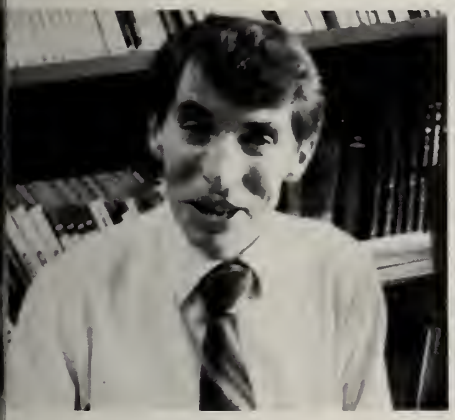
Edmund Poor

Michael Staiti

Glenn Stratton (D.H.)

FOREIGN LANGUAGES

Roberta Grandone

Cathleen Scanlan

Claudia Glodas

Brian Massalski

ENGLISH

Kenneth Dignan

Michael Richard

Annette Bostrom, Student Teacher

Mary Tobia

James Beschta

Elizabeth Lindquist

David Melanson

Kathleen McGonigle

Betty Fargnoli (D.H.)

Linda Chiasson

Stanley Wnuk

ART

Linda Bouley

Cheryl Adams (D.H.)

Margaret Toler

BUSINESS

Brian Scarbeau

Sandra Plumb (D.H.)

Diana Rocheleau

SCIENCE

Jean Carmell

William Gauld

Grant Peckham

Maureen Marshall (D.H.)

Albert Carlin

Richard Stickle

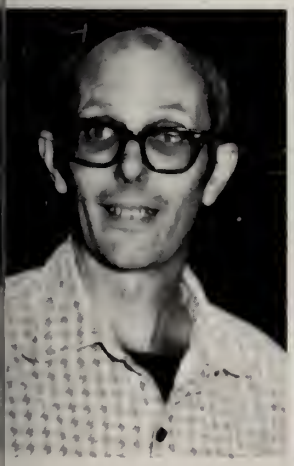
Merton Baker

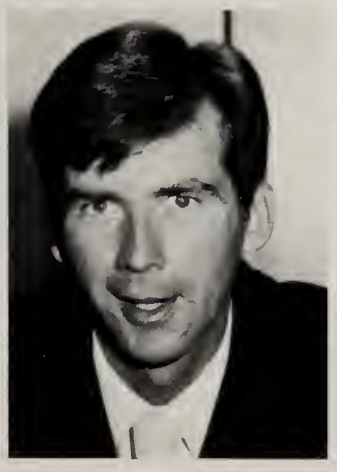
Richard Renes

Carol Staiti, Student Teacher

Kevin Brobeck

MATHEMATICS

Ed Perron

Howard Lubatkin

Maurice Letourneau

Richard Lyon

Paul Morello

Jacqueline Taylor (D.H.)

William Higgins

Margaret Thombs

HOME ECONOMICS

Mary Lawlor (D.H.)

Beth Ann Boehm

NJROTC

James Martin

Philip Chesser

MUSIC

John Hansen (D.H.)

Alexis Black

Winslow Sawyer

Mary C. Reidy

INDUSTRIAL ARTS

James Massa

Richard Newell

Roger LaMontagne (D.H.)

PHYSICAL EDUCATION

Virginia Bulman

Michael Dymon (D.H.)

Paul Cilley

Marcia Pickering

SPECIAL SERVICES

Richard Paula

Fae Remelius

Frederick Wassel

Anne Thompson

Paul Teto, Director

Michael Petrucci

Barbara Sabolefski

MEDIA CENTER

Norma Hosington

Helen Phelan

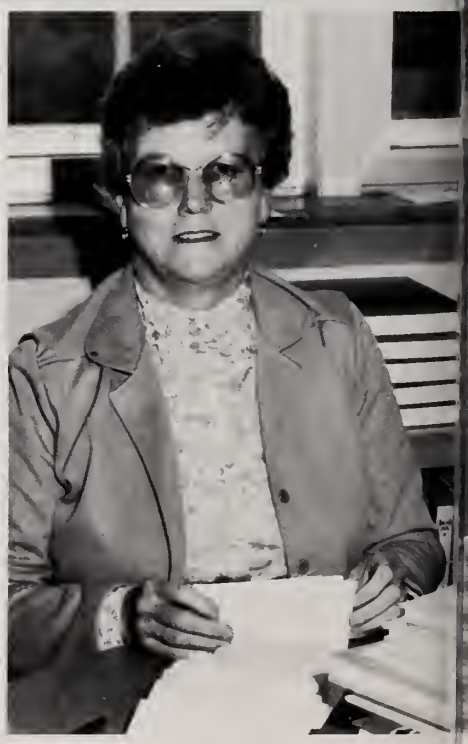

Evelyn Benedict

Thomas Cabot, Director

GUIDANCE

Catherine Murray

Albert Cormier, Director

Christine Sherman

Bettyanne Parsons

Dennis LeBlanc

Carol Herl

AIDES

Nancy Pitisci

Dorothy Miknaitis

Burton Frost

Phyllis Lewis

Phyllis Bulter

Ethel Trifilo

READING

Lorraine Miller

Edith Morgan, Coordinator

NURSE

Bernice Miller

Barbara Griffin

OFFICE SECRETARIES

Sandra LeCroix

Daisy Widing

Louise Yleva

MONITORS

Lucy Valente

June Franciose

CAFETERIA

Irene Stevens

Rose Brown

Libby Amidio

Clara Gonsalves

Joann Wypych

Elizabeth Thilbeault

Florence Avery

June Morgan

CUSTODIANS

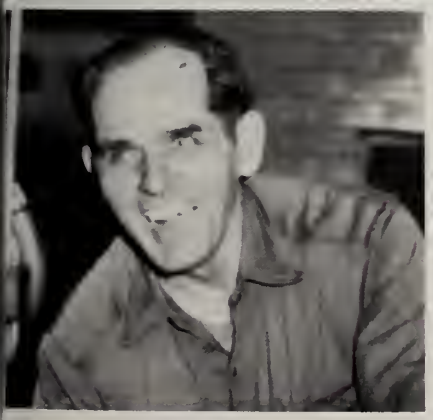

Peter Illiscavitch

Robert Martel

Stanley Miknaitis

IN MEMORIAM

JOHN FARGNOLI

Dedication and care showed through all of his work. Cheerfulness and high spirits glowed on his face, brightening the day of all those in his presence.

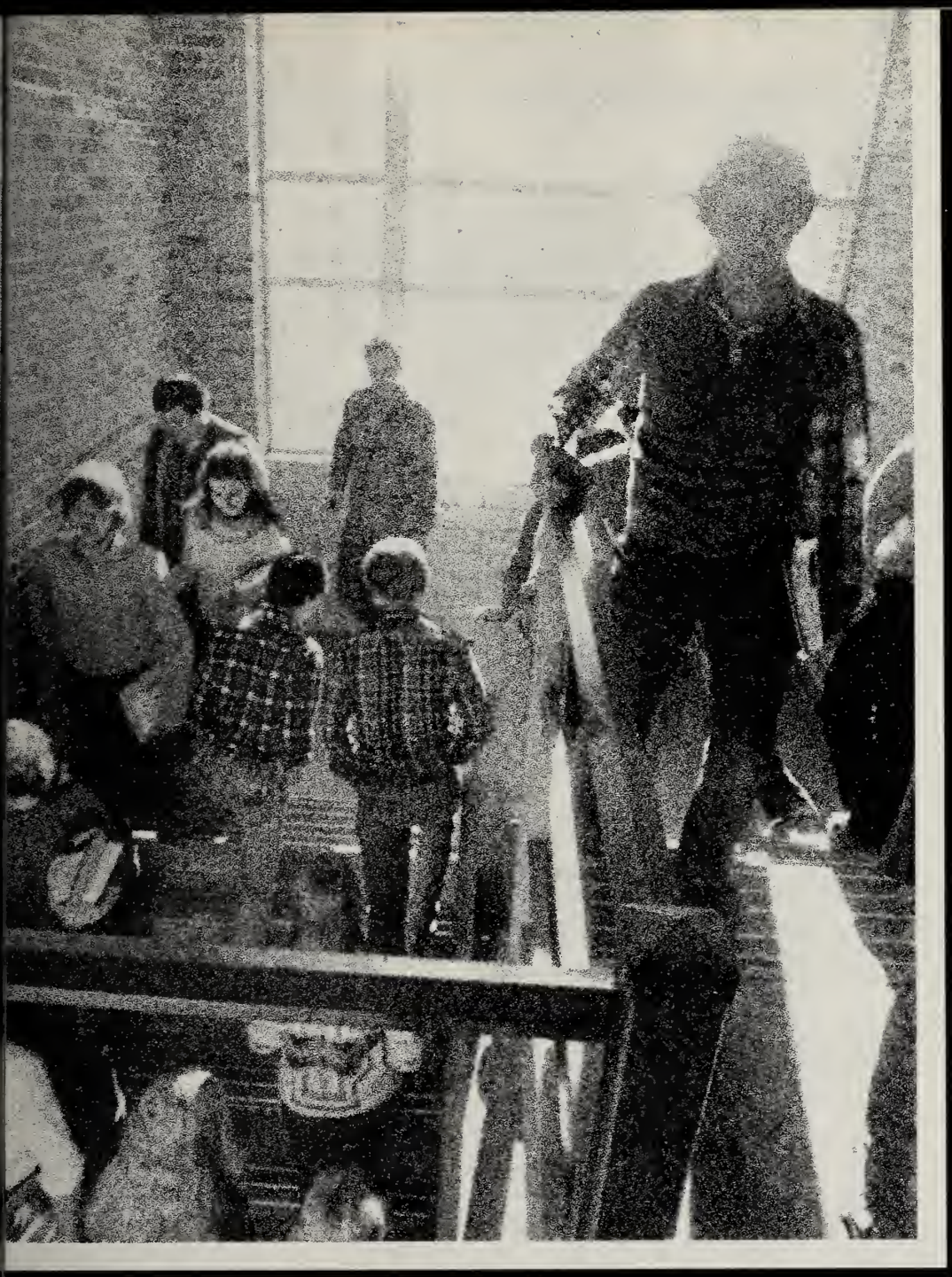

UNDERCLASSES

Junior Class Officers: W. O'Donnell, President, C. Miller, Vice-President, P. Stoll, Treasurer, T. Marconi, Secretary, M. Fulton, Prom Chairperson.

JUNIORS

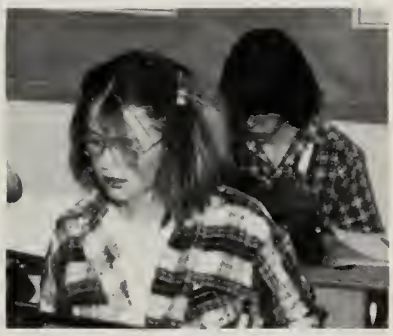

SOPHOMORES

Sophomore Class Officers: N. Briggs, Secretary, L. Valardi, President, Jennifer Fales, Vice President, M. Castriotta, Treasurer, Ms. Boehm, Advisor.

Freshman Class Officers: M. Raffier, President, D. Stratton, Vice-president, C. Noble, Treasurer, D. Bolduc, Secretary.

FRESHMEN

CLUBS

DRAMA CLUB

Drama Club — Row 1: M. Nachtigall, B. White, T. Reed, A. Grondin, N. Staiti, M. Castriotta, D. Sirois. Row 2: P. Hudson, M. Russell, S. Tomasello, L. Valardi, J. Crawford, D. Holden, J. Potter, M. Castriotta. Row 3: C. Miller, S. Furst, M. Whitham, H. Lewis, J. Brandon, H. Dean, H. Bolger, G. Girardi. Row 4: W. O'Donnell, J. Pickens, Mr. Massa — Advisor, G. Albro, D. Stratton, M. Raffier, J. Cirelli, S. Langelier.

Student Advisory Council — Row 1: J. Sullivan, P. LePoer. Row 2: G. Dahl, J. Pickens, J. Potter, R. Thyden

STUDENT ADVISORY COUNCIL

Compliments of
Rich's Department Store

STUDENT COUNCIL

Senior High Student Council — Row 1: M. Docherty, L. Brown, C. Perez, S. Rich, T. Degnan, M. Martone, S. Harding. Row 2: M. Marconi — Vice Pres., R. Wetmore, J. Furst, K. Moore, R. Smith, K. Hill, J. Reidy — Pres., L. Alexandrovich. Row 3: Mr. Webster — Advisor, J. Brandon, S. Cauvin, T. Bolger, H. Bolger, M. Castriotta — Treasurer, L. Posey — Secretary, B. White. Not Present: A. Moriarty, D. Plouffe.

French Club — Row 1: K. Sirois, D. Brockman, N. Staiti, S. Malin, T. Reed, C. Walker, L. Messier, S. Tomasello, J. Mongeau, A. Salminen, B. Phoenix, H. Lewis, J. Thompson, A. Kenda, C. Crevier, S. Dixson, V. Dextradeur. Row 2: C. Valardi, T. Lam, C. Sibley, R. O'Donnell, P. Hudson, M. Russell, J. Miarecki, K. Rochford, N. Rochford, C. Hyde, L. Perrott, D. Roy, S. Langelier, K. Rossi, J. Young, K. Hill. Row 3: D. Johnson, G. Grossman, M. Thibeault, S. Judd, J. Sullivan, J. Crawford — Sec., L. Labrousse, N. Briggs, A. Westlund, A. Dextradeur, M. Sullivan, K. Day, T. Bolger, D. Armstrong, T. Staiti. Row 4: B. Lincoln, M. Hutchinson, P. LePoer, L. Sanc, N. Rice — V. Pres., P. Vincent — Pres., J. Pickens — Treas., D. Sibley, L. Blais, S. Wlodarczyk, L. Martel, L. Alexandrovich, B. Perron, T. Dorsey, T. Nurmi. Row 5: M. Docherty, S. Johnson, S. Morse, C. Lowell, M. Waterman, L. Masson, D. Despres, E. Studt, N. Morrissette, J. Potter, S. Janulevicus, S. Clark, D. Haynes.

FRENCH CLUB

Compliments of
Windsor Hotel

SPECIAL OLYMPICS

Special Olympics — Row 1: E. Baldwin, J. Kerstetter, R. Foley, B. Valardi, E. Valardi. Row 2: Mr. Frost, D. Shays, V. Clark, M. Nicholson, D. Shays, E. Majka. Row 3: Mr. Paula, B. West, R. Joyal, W. Clark, Miss Thompson, Mrs. Lewis.

Spanish Club — Row 1: M. Gallery, J. Midura, J. Lorion, D. Newell, G. Murray, R. Newell, Mr. Massalski — Advisor. Row 2: M. Nachtigall, M. Pitisci, M. Gallery, D. Midura, C. Lowell, B. Kettell, D. Benoit, C. Lowe, S. Smiley. Row 3: M. Madsen, A. Griffin, G. Musante, L. Valardi, R. Smith, M. Castriotta, S. Emmons, D. Mankin, K. Christensen. Not Present: J. Mitchell, B. White.

SPANISH CLUB

Compliments of
Leo Reponen's
Insurance Agency

NATIONAL HONOR SOCIETY

National Honor Society — Row 1: N. Skerry, G. Murray, M. Fulton, A. Dextradeur, P. Stoll, A. Kenda. Row 2: J. Midura — Secretary, K. Day, J. Potter, L. Posey, R. Smith, W. O'Donnell, S. Allen, M. Castriotta — Treasurer. Row 3: M. Marconi, L. Sinkoski, S. Ruddy, V. Dextradeur, J. Sottile, D. Anderson, P. Vincent, M. Kowal, S. Janulevicus, J. McIntire, R. Roy, M. Crowley. Not Present: J. Reidy — President, D. Plouffe — V. Pres.

Audio Visual Media — Row 1: M. McDonald, J. Paquin. Row 2: A. Bealand, C. Dupell, J. Gaudette, D. Sirois.

AV MEDIA CORPS

Compliments of
The Woodwards
Hubbardston General Store

OFFICE EDUCATION ASSOCIATION

Office Education Association — Row 1: J. Branham, L. Blais. Row 2: A. Salminen, T. Degnan, B. Trudeau — Secretary, L. Messier. Row 3: Mrs. Rocheleau — Advisor, C. Berube — Vice President, L. Alger — Treasurer, S. Young, D. Sibley — President, Ms. Plumb — Advisor. Not Present: V. Dextradeur, S. Judd, P. Heyes.

Library Media — J. Gaudette, M. McDonald, J. Paquin, S. Simonin. Not Present: C. Day, D. Judd, G. Prime, M. Hutchinson, B. Shays.

LIBRARY MEDIA CORPS

Model Congress — P. Vincent, J. Pickens, J. Vincent.

MODEL CONGRESS

Compliments of
The Village Market

WRESTLING CLUB

Wrestling Club — B. Benoit, M. Neylon, P. Smith, P. Stoll, J. Young, J. Benoit, R. Longvall.

PRINTING CLUB

Printing Club — Mrs. Miknaitis, Advisor, E. Haddad, M. Raffier, C. Simmerer.

Debating Club — Row 1: M. Spinney, C. Hughes, C. Despres, R. Dupell, D. Majka. Row 2: S. Emmons, R. Lindsey, A. Bechan, M. Fontaine, D. Mankin, C. Gariepy. Row 3: F. Frenier, P. Hudson, D. Prime, D. Crowley, G. Dahl, T. Lowe.

DEBATING CLUB

Compliments of
J.C. Penney

LATIN CLUB

Senior High Latin Club — Seated: M. Castriotta, Treas., J. Crawford, Sec., M. Castriotta, Pres., L. Posey, V. Pres. Row 1: Mrs. Grandone — Advisor, K. Adomaitis, K. Crowley, J. Fales, L. Anderson, M. LaFleur, L. Valardi, D. White, Ms. Scanlan — Advisor. Row 2: M. Degon, B. Goodfield, K. Handy, T. Ouellette, T. Lam, G. St. Louis, A. Kowal, J. Sullivan, B. White, G. Albro, A. Grondin, L. Rivers, M. Fontaine, C. Gariepy, T. Reed, M. Nachtigall, M. McDonald, D. Crowley. Row 3: C. Dupre, S. Rock, E. Phelan, L. Sparks, L. Roberts, K. DiPierro, S. Allen, G. Dahl, P. Stoll, S. Janulevicus, C. Allen, B. Como.

Panther Press — Row 1: M. Gallery, J. Midura, G. Albro, J. Pickens, J. Reidy, M. Martone, J. Sullivan, J. Brandon, T. Bolger, A. Kowal. Row 2: K. Potter, P. Vincent, K. Weinheimer, B. Kettell, C. Day, N. Morrissette, C. Dupell, G. McCauley, S. Cauvin, H. Bolger, J. Paquin, T. Mankin. Row 3: S. Stratton, D. Beck, M. Castriotta, L. Posey, L. Alger, D. Sibley, C. Miller, S. Janulevicus, J. Potter, D. Bolduc, WB. O'Donnell, M. Raffier, N. Briggs, L. Anderson, T. Lowe, Mr. Richard — Advisor.

PANTHER PRESS

Compliments of
The Beauty Barn
Hairstyling Salon

OPERA WORKSHOP

Opera Workshop — Row 1: C. Dupre, S. Langelier, G. Girardi, L. Lester. Row 2: C. Taylor, J. Potter, B. Suojanen, C. Laporte, M. Catalini, Ms. Reidy — Advisor.

NJROTC — Row 1: M. Hutchinson, R. Thompson, A. Bealand, R. Newell, P. Stoll. Row 2: D. Halfrey, K. Hood, R. Witkos, R. O'Brien, M. Hodgerney, Captain Martin.

NJROTC — Row 1: B. Gaudino, J. Lorion, P. LePoer, P. Hutchinson, T. Staiti, J. Cirelli. Row 2: D. Messier, R. Dupell, M. Raffier, D. Crowley, D. Dupell, J. Dailey, Captain Martin.

NJROTC

Compliments of
White Valley
Service Center

MUSICAL THEATER CLUB

Musical Theater

Musical Theater Club — Row 1: L. Fontaine. Row 2: S. Fontaine, C. Taylor, G. Girardi. Row 3: J. Sullivan, L. Dewey, M. Castriotta. Row 4: J. Potter, R. Smith.

Outing

Outing Club — Row 1: D. Sirois, N. Rice, D. Beck, M. Madsen, B. Stewart, R. Smith, A. Salminen, M. Bechan. Row 2: D. Anderson, D. Sibley, S. Young, G. McCauley, T. Mansfield, K. Weinheimer, T. Kulig, T. Lowe, Mr. Morello - Advisor, M. Whitham, L. Bolduc, L. Rice.

OUTING CLUB

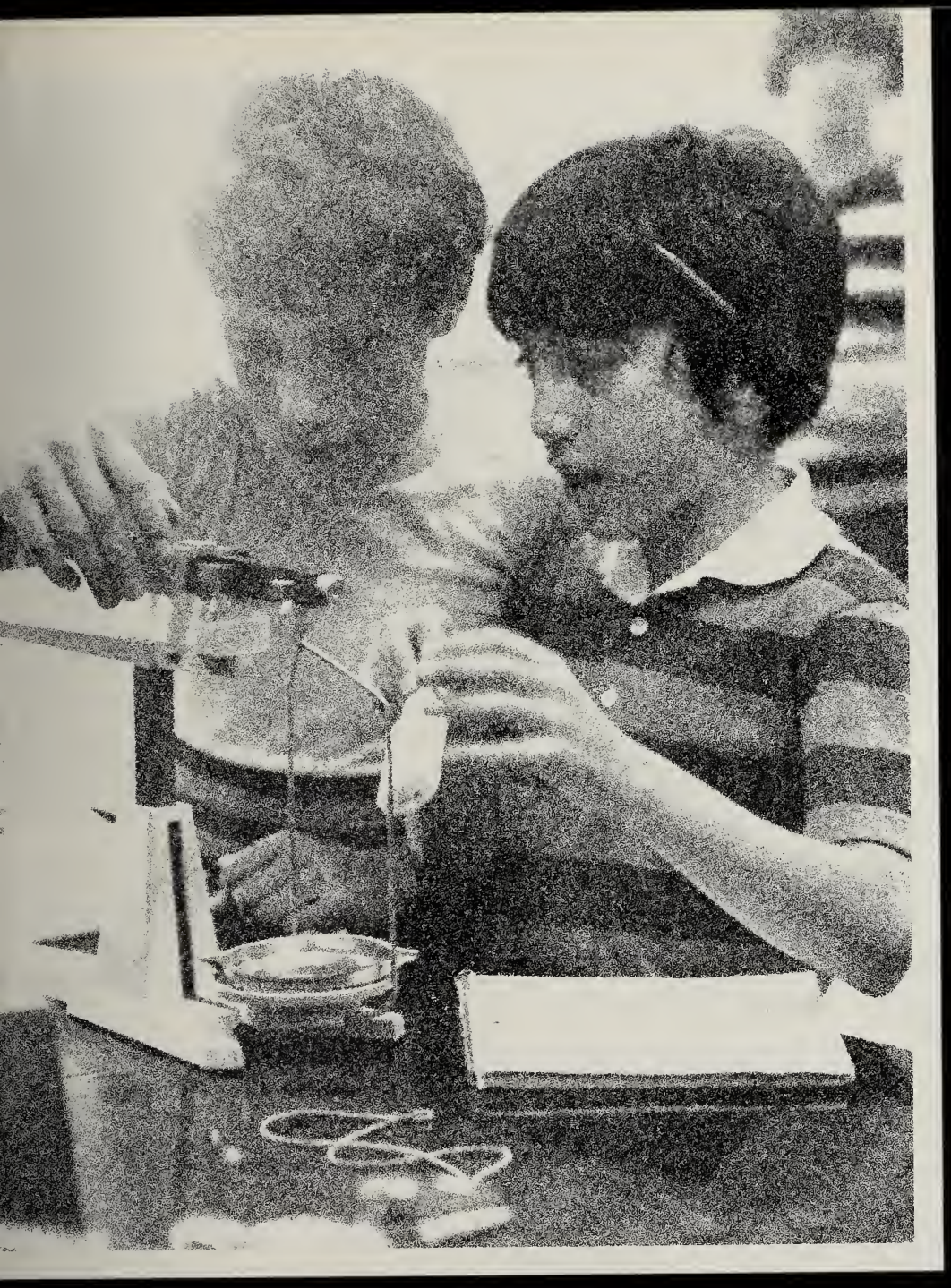

JUNIOR HIGH

SEVENTH

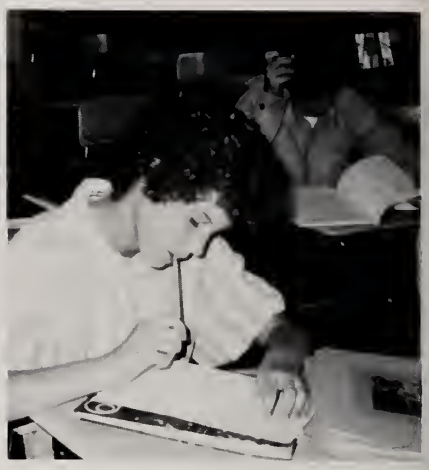

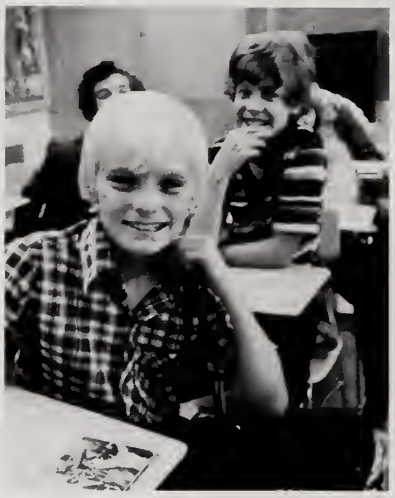

GRADE

EIGHTH

GRADE

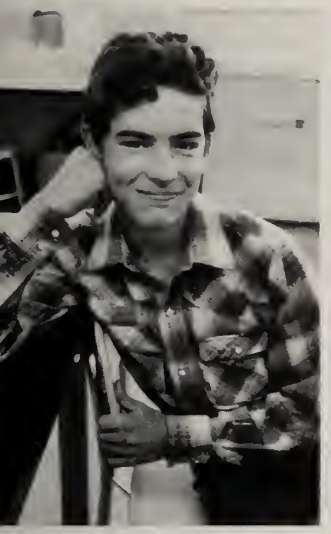

JUNIOR HIGH LATIN CLUB

Latin

Junior High Latin Club — Seated: P. Shea — Historian, M. Castriotta — Vice Pres., K. Halkola — Pres., L. Skerry — Sec., M. Staiti — Treas. Row 1: L. Cooper, C. Southworth, C. Caldwell, C. Thurston, V. Magee, T. Smith, D. Eldredge, G. Molesky, J. McGonigle, G. Prime, J. Petrila, C. Petraitis, D. LaPlante, M. Listovitch, K. Kowal, J. Messier, T. Davis, C. Femino, D. Smith, C. Trifilo, C. Bullard. Row 2: M. Chaplinski, A. Ayer, K. Hurd, J. Fucile, D. Judd, J. Sullivan, N. Fontaine, A. Dennis, G. Drewniak, H. Scott, E. White, D. Brown, J. Ploof, C. Clark, M. Thompson, C. Mansfield, D. Roach, C. Ackert, K. Duszak, M. Pirner. Row 3: B. Chaplinski, A. Adams, R. Harding, W. Roy, D. Emmons, S. Moriarty, K. Carpenter, M. Wasserman, B. Harding, E. Bolduc, H. Prentiss, K. Pacheco, D. Bolger, N. Morrissette, S. Mann, L. Hammond, J. Whippee, Mrs. Grandone — Advisor. Row 4: C. Brown, J. Bowles, C. Graves, D. Ouellette, G. Musante, J. Neri, D. Alexandrovich, R. Keans, L. Lewis, C. Furman, M. Riendeau, R. Stevens, J. Streeter, M. Foster, C. Clark, M. Robinson, M. King, T. Brooks, A. Bryant, R. Lang, J. Massa, C. Roberts, J. Roberts, W. Curnew, R. Smith, M. Martone, Ms. Scanlan — Advisor.

Hot Line

Junior High Hot Line — Row 1: J. McGonigle, K. Halkola, M. Staiti. Row 2: V. Magee, R. Petronis, M. Castriotta, J. Streeter, D. Emmons, J. Sullivan, L. Shepardson. Row 3: Mr. Dignan — Advisor, B. Chaplinski, B. MacKeen, M. Foster, A. Caruso, L. Skerry, M. Flagg, N. Fontaine, R. Harding.

JUNIOR HIGH HOT LINE

JUNIOR HIGH STUDENT COUNCIL

Jr. High Student Council — Row 1: B. Chaplinski, C. Trifilo, K. Kowal, D. Rogers, R. Keans. Row 2: J. Neri, K. Eggert, B. Jette, D. Alexandrovich, L. Shephardson. Row 3: Mr. Paula, Advisor, L. Skerry, K. Halkola, M. Staiti, M. Castriotta, J. McGonigle, Ms. Toler, Advisor.

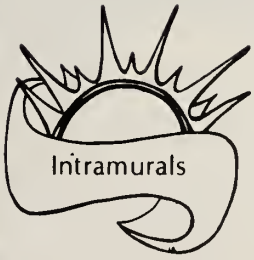

Intramural Captains — W. St. Louis, J. McGonigle, J. Wypych, B. Kmiec.

INTRAMURAL CAPTAINS

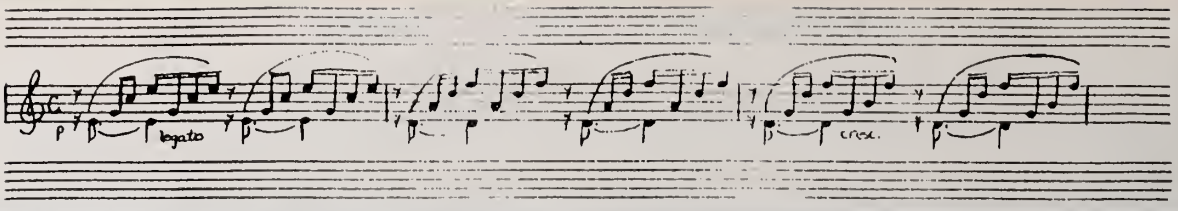

JUNIOR HIGH WIND ENSEMBLE

Jr. High Wind Ensemble — Row 1: J. Bowles, M. Cohen, A. Adams, K, Halkola, C. Goldsmith, C. Clark, M. Foster, K. Tattan, D. Roach. Row 2: K. Eggert, C. Furman, P. Noble, K. Kowal, D. Bolger, B. Frateschi, J. Hansen, J. Walker, M. Listovitch, J. Massa, D. Simmerer, D. Barnicle. Row 3: C. Graves, L. Cooper, M. Reynolds, J. Benoit, S. Fontaine, K. Carpenter, J. Wypych, J. Nahkala, P. Aliquo, R. Simeone, J. Giard, P. Martone, J. Marconi. Row 4: B. Kubaska, J. Sullivan, L. March, R. Brigham, A. Sawyer, Mr. Sawyer, Conductor, W. Cote, D. Como, M. Rogers, D. Turcotte, M. Castriotta. Missing: S. Varnot, S. Klem, C. Masson.

Jr. High Concert Band — Row 1: M. Riendeau, D. Simmerer, T. Davis, P. Noble, C. Goldsmith, B. Seymour, E. Bechan, M. Perrott, J. Stevens. Row 2: T. Smith, J. Whippee, K. Laperle, A. Routhier, C. Trifilo, M. Flagg, K. Kowal, J. Walker, J. Massa, J. St. Cyr, R. Lajoie, K. Eggert. Row 3: L. Goodfield, R. Burkhart, M. Pirner, J. Brouillette, C. Whitlemore, M. Morrissette, E. Thorng, J. Cross, R. Simeone, J. Wypych, B. Kmiec, S. Fontaine, P. Laitinen, J. Kallio. Row 4: B. Kubaska, S. Morrison, L. March, C. Alger, K. O'Connor, A. LeBlanc, A. Sawyer, Mr. Sawyer, Conductor, W. Cote, C. Stanley, G. Carrichio, M. Rogers, G. Musante, M. Foucault. Missing: J. Petrila, D. Rogers, A. Bealand, P. Shea.

JUNIOR HIGH CONCERT BAND

Compliments of
The Country Duffer

JUNIOR HIGH GIRLS' CHORUS

Jr. High Girls Chorus — Row 1: L. Kilmoyer, D. Dailey, C. Pollack, M. Foucalt, S. Fontaine, L. March, C. Robinson, M. Flagg, D. Gemelli, A. Paine, K. O'Connor, A. Prouty, J. Burlett. Row 2: B. Harding, M. King, C. Laperle, M. Chaplinski, H. Fontaine, D. LaPlante, M. Thompson, C. Clark, M. Turner, S. Dowgielewicz, K. Hubbard, A. LaFrancoise, A. Prouty, J. Stevens. Row 3: K. Bumpus, E. Bly, M. Rogers, A. Ayer, S. Wheeler, T. Buthen, H. Prentiss, C. Dean, K. Sanderson, A. Routhier, H. Melanson, K. Freeman, B. Seymour. Row 4: T. Brown, L. Skerry, M. Cauvin, B. Chaplinski, L. Stelmokas, J. Potter, T. Peddle, V. Rozkuszka, P. Martone, J. Adomaitis, B. Frateschi, A. Caruso, J. Marconi, A. Bryant, K. Pacheco.

Jr. High Boys Chorus — Row 1: S. Day, M. Cohen, T. McCaffrey, S. Simonin, R. Foley, M. Buthen, B. Como. Row 2: R. Burkehart, P. Rozkuszka, M. Neylon, J. Fucile, E. Baldwin, G. Molesky, A. Leblanc, M. Dowgielewicz. Row 3: J. Streeter, L. Shepardson, D. Como, J. McGonigle, G. Nye, J. Shepardson, R. Stevens, B. Booth.

JUNIOR HIGH BOYS' CHORUS

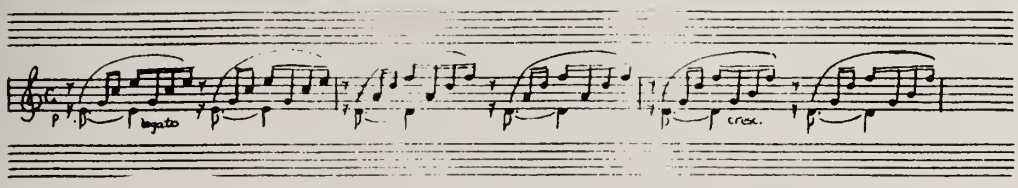

CENTRAL DISTRICT

Row 1: J. Hansen, C. Goldsmith, K. Eggert, M. Listovitch, A. Sawyer. Row 2: J. Walker, K. Bumpus, K. Halkola, J. Marconi, A. Caruso, D. Como. Row 3: J. Nahkala, J. Sullivan, M. Castriotta, J. McGonigle, G. Nye, A. Adams. Missing: D. Simmerer, P. Aliquo.

CHRISTMAS CONCERT

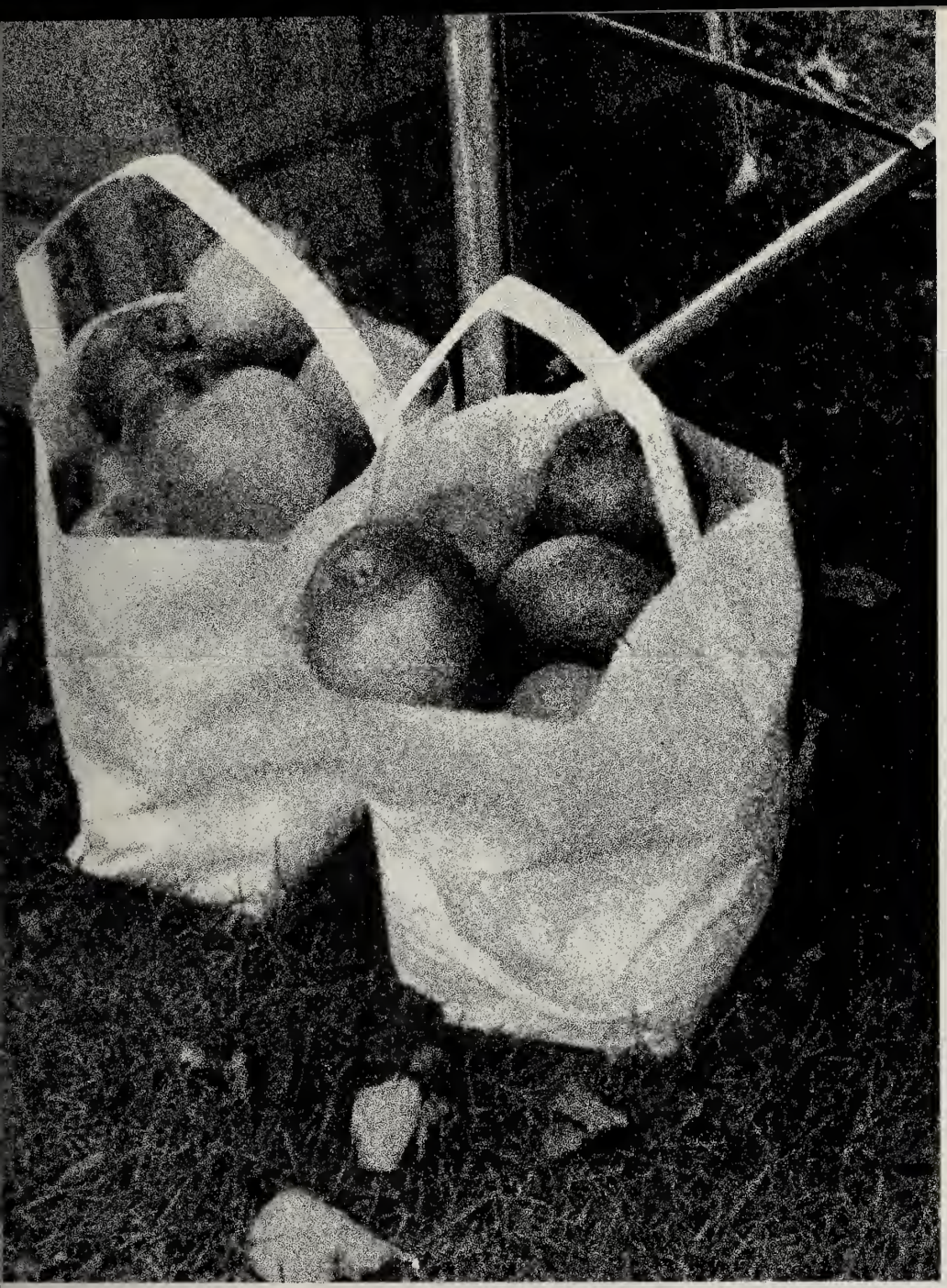

EVENTS

School Prayer Returns, Everything's Heavenly

IN THE

All 18 to 20s To Register?

U.N. Action on Soviets Urged

Grain Trading Suspended

A New Year Begins With Flag at Half Staff

Heating Oil Cost Crosses The $1 Line

Afghanistan Changes U.S. Stand on Iran

CARTER'S MAJOR POINTS

PERSIAN GULF: U.S. will use "any means" to thwart any attempts at foreign control.

SELECTIVE SERVICE: Registration of draft-age youth will be proposed.

OIL IMPORTS: The 1980 ceiling is set at 8.2 million barrels per day.

GAS RATIONING: Mandatory rationing will be imposed if a serious shortage occurs.

HOSTAGES IN IRAN: All must be released. If any are harmed, Iran will be punished.

Day 80

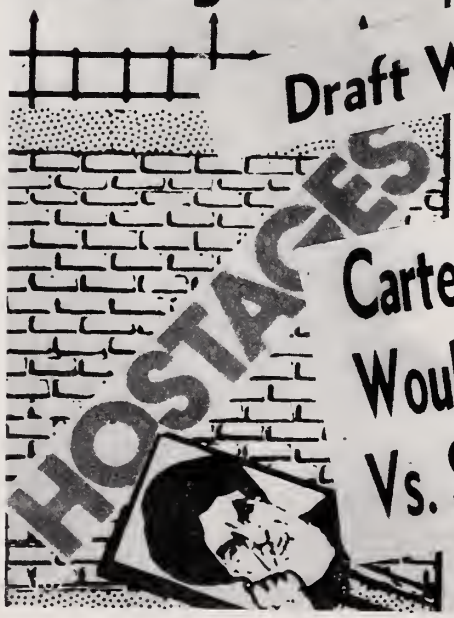

Draft Women?

Would We Fight for Oil?

Could We? Should We?

Carter Says U.S. Would Help Iran Vs. Soviets IF ...

Cambodia Is Sad Story

Turmoil Grows As Thousands March in Iran

Iran Firm On Shah's Return

NEWS

Carter Proposes Drafting Women

Gasohol: Miracle or Mirage?

Wood Stoves Offer Important Rewards

FBI Investigating 7 Lawmakers

Will Preparation Lead to World War III?

Gold Jumps $100

Iran Warns Blockade Means War

Scam

Snow Drought Increases

Field Hockey

Quabbin, Quaboag Gain District Final

Inflation Is Still Here

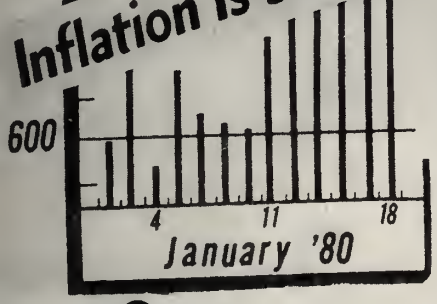

Big Tuition Hike

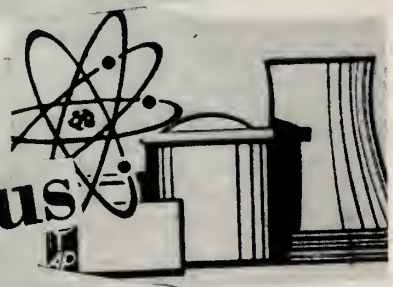

Olympic Status

Soviets Arrest Sakharov

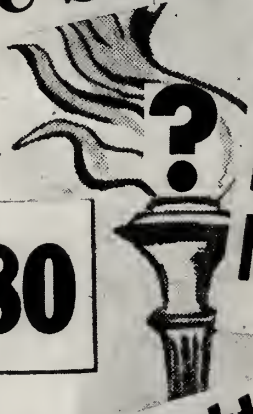

U.S. to Fight If Russians Invade Pakista

CAMPAIGN '80

Kennedy Trails Carter In Race for Delegates

Boycott

Gas Prices: Same Story Up, Up, Up

KING FIRES UP ENERGY DRIVE

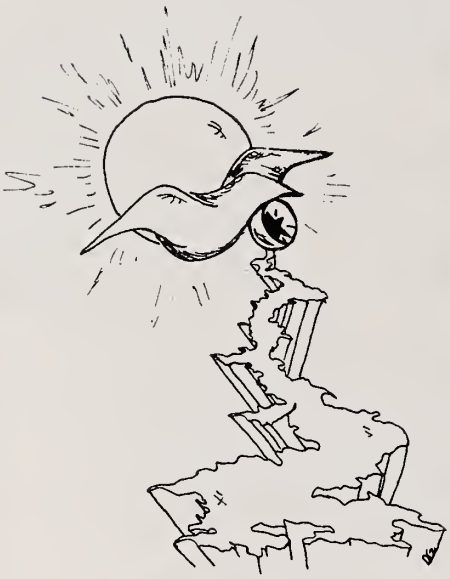

Denise Sirois, John Crawford, Kathy Woodland, William Robin-

son, Kathy Knight, Joe Vogel, Lisa Brown, Robert Lajoie, Jaqueline Thompson, Michael Dalba.

SENIOR BAZAAR

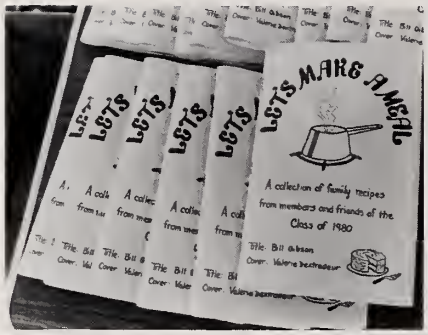

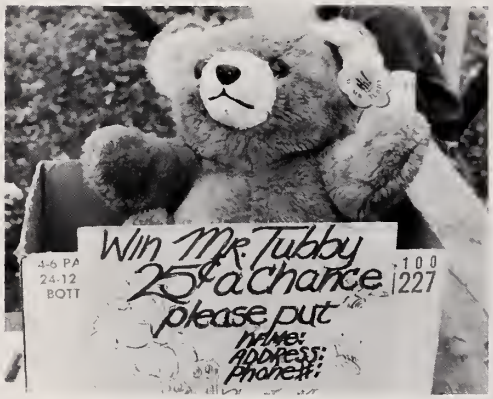

Compliments of
Alger's Garage

SENIOR NIGHT CONCERT

ONE ACT PLAY

The Senior class presented "The Importance of Being Earnest" by Oscar Wilde. Directed by Victoria Hopkins, the cast included John Reidy, Brian Suojanen, Maureen Castriotta, Lisa Brown, Laura Posey, Mary Jane Marconi, Bernard Melski, Daniel Mortell, and Clinton Sykes.

"If It Don't Hurt, It Ain't Love" by John R. Carroll was presented by the Junior class. The cast, including Melanie Whitham, Douglas Reed, William O'Donnell, Alyson Smith, and Rebecca Nurmi, was directed by James Massa.

COMPETITION

The Sophomore class came in first place with their presentation of "Wings" by Linda J. Barnes. Directed by Anne Marie Gagnon, the cast included Gregg Albro, Marilyn Castriotta, John Cirelli, Johanna Crawford, Anne Kowal, Mary Ellen Martone, Mary Nachtigall, James Pickens, Theresa Reed, Michael Smith, Nancy Staiti, Julia Sullivan, Shirley Tomasello, Lisa Valardi, and Barbara White.

The Freshman play, "Two for Bad Luck" by Wm. G. B. Carson was directed by Michael Richard. The cast included Jenny Brandon, Heidi Bolger, Drew Stratton, Mark Raffier, Kathy Sirois, Helen Dean, Thomas Staiti, and John Paquin.

JUNIOR SPAGHETTI SUPPER

SADIE HAWKINS DAY

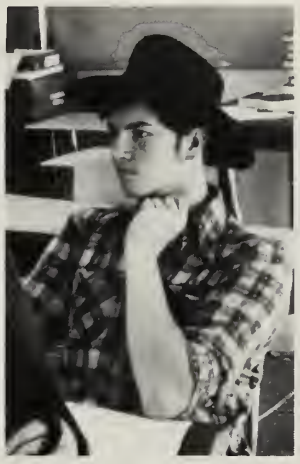

SENIOR CITIZEN CHRISTMAS PROGRAM

CHRISTMAS CONCERT

LATIN CLUB BANQUETS

Compliments of
William Phelan

Compliments of
Staiti and Girardi

MUSIC

We are the music makers,

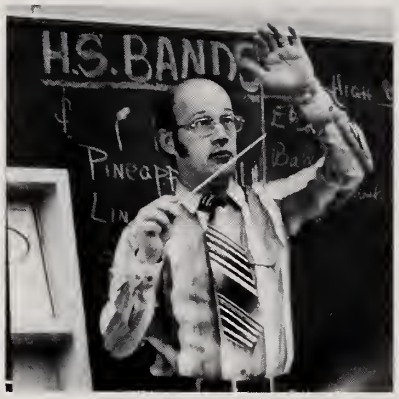

We are the dreamer of dreams.

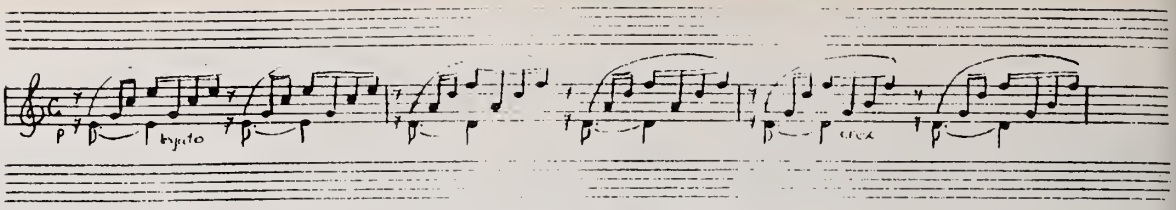

STAGE BAND

Stage Band — Row 1: J. Sullivan, A. Kowal, S. Fontaine, D. Benoit, K. Sirois, C. Walker. Row 2: Mr. Hansen — Director, H. Lewis, K. Day, S. Hurd, S. Hansen, G. Murray, J. Grandone, T. Salvadore, T. Jordan.

Concert Band — Row 1: J. Page, T. Anderson, C. DeGrace, S. Johnson, J. Musante, K. Mongeau, K. Ademaitis, C. Trifilo. Row 2: R. Newell, K. Potter, M. Castriotta, J. Mongeau, W. Goodfield, D. Snyder, C. Walker, A. Kowal, A. Gallery, D. Benoit, L. Rivers, S. Fontaine, K. Pirner, Mr. Sawyer, Conductor.

CONCERT BAND

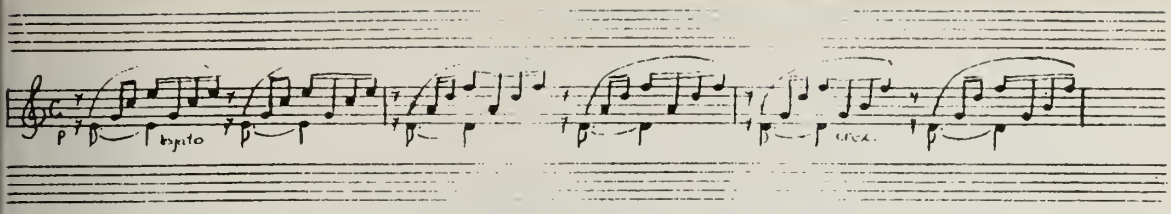

SYMPHONIC WINDS

Symphonic Winds — Row 1: J. Midura, K. Wypych, S. Fontaine, L. Dewey, C. Noble, A. Kowal, K. Crowley. Row 2: K. Sirois, D. Erickson, A. Kenda, D. White, L. Posey, M. Castriotta, K. Trifilo, D. Midura, C. Walker. Row 3: S. Kubaska, L. Fontaine, J. Lorion, C. Smith, J. Sullivan, A. Bechan, S. Hurd, B. Como, S. Allen, D. Roach, D. Benoit, C. Gariepy, K. Szabo, M. Reidy. Row 4: R. Salvadore, M. Allen, J. Orszulak, D. Plouffe, J. Fritscher, D. Messier, J. Grandone, G. Grossman, G. Murray. Row 5: T. Salvadore, R. Robinson, D. Stratton, J. Mongeau, D. Irwin, K. Pirner, Mr. Hansen, Conductor, S. Hansen.

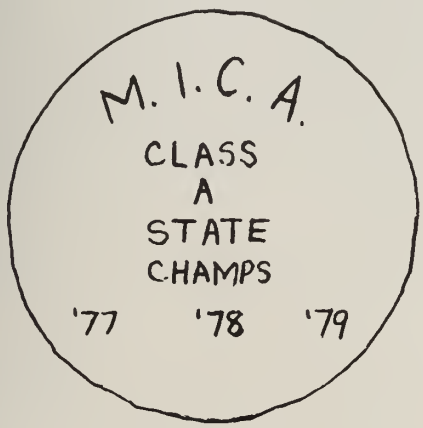

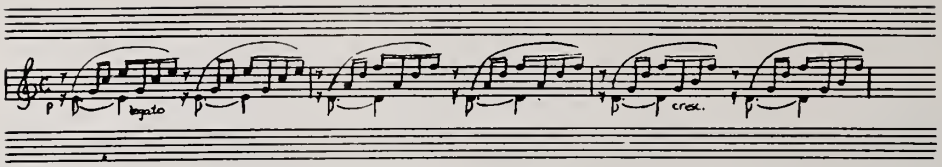

CONCERT CHORUS

Chorus — Row 1: N. Neylon, P. Bacon, L. Lindsey, J. Branham, S. Morse, C. Hyde, B. Kerstetter, S. Tomasello, L. Brouilette. Row 2: C. Hughes, C. Day, J. Miarecki, R. Dupell, M. Allen, C. Dupell, M. Matusevich, L. Sanc, K. Rochford, Ms. Black, Director. Row 3: J. Brandon, M. Catalini, I. Swenson, W. Clark, K. Crowley, T. Jordan, S. Powers, J. Pease, A. Jefferson, B. White, P. Despres.

Compliments of
Stop & Cop Records & Tapes

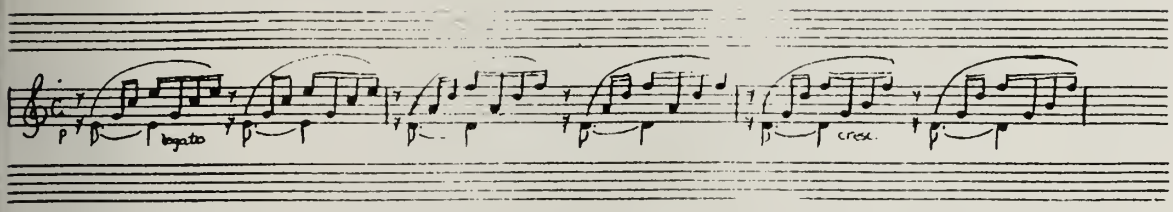

QUABBIN SINGERS

Quabbin Singers — Row 1: L. Fontaine, C. Taylor, M. Crowley, S. Rich, M. Martone. Row 2: H. Lewis, C. Miller, S. Stratton, L. Posey, S. Fontaine, P. Bacon, M. Fontaine. Row 3: J. Brandon, K. Day, L. Dewey, J. Potter, R. Smith, K. Potter, M. Reidy, H. Bolger. Row 4: J. Pease, G. Dahl, B. Suojanen, J. Seymore, T. Jordan, J. Reidy, K. Robinson, K. Werme, B. Lefranciose, R. Booth, M. McDonald.

Compliments of
E-Z T.V. and Appliance Co.

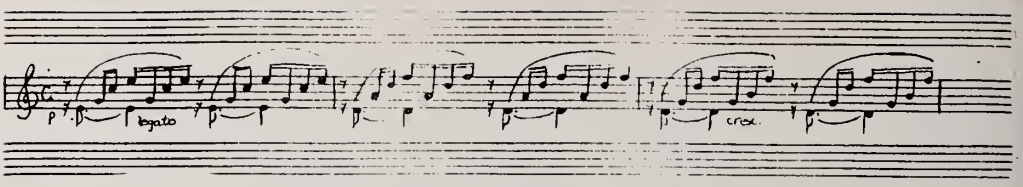

CENTRAL DISTRICT

Central District — Row 1: C. Walker, A. Kowal, D. Benoit, J. Sullivan, P. Bacon, K. Sirois. Row 2: C. Gariepy, S. Fontaine, K. Day, J. Potter, L. Dewey, D. White, J. Mongeau, M. Martone. Row 3: L. Posey, M. Castriotta, H. Bolger, M. Reidy, T. Salvadore, J. Grandone, C. Szabo, G. Grossman, S. Hansen, A. Bechan.

NEW ENGLAND

New England — Row 1: S. Hansen, M. Reidy, J. Grandone. Row 2: J. Sullivan, D. White, L. Dewey, L. Posey, D. Benoit.

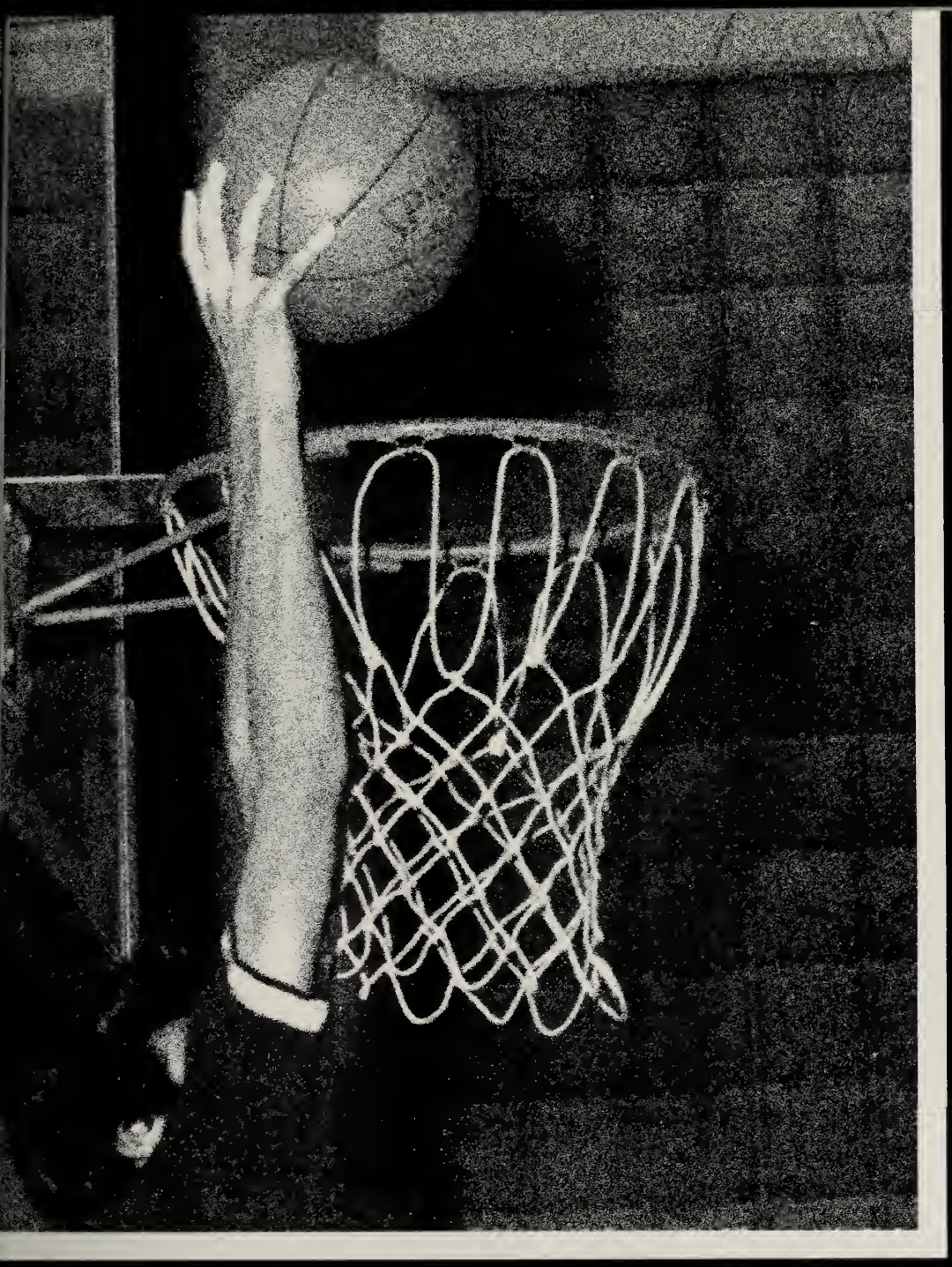

SPORTS

The 1979 Field Hockey team recorded the most successful season in the team's illustrious history. The girls rolled to their third straight Wachusett League crown and won their first District Three Championship. The team ended their season by losing to Weston 2-1 in the state semi-finals.

Coach Spinelli's team outscored their opponents 59-5 while recording 15 shut-outs. Great season!

Varsity Field Hockey — Row 1: J. McDonald, J. Charles, C. LaPorte, S. Ruddy, E. Melanson, M. Reidy. Row 2: S. Rich, M. Fulton, M. Castriotta, K. Potter, S. Stratton, A. Kenda, L. Valardi, M. Martone, Ms. Spinelli, coach.

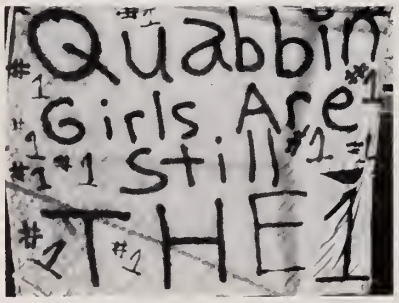

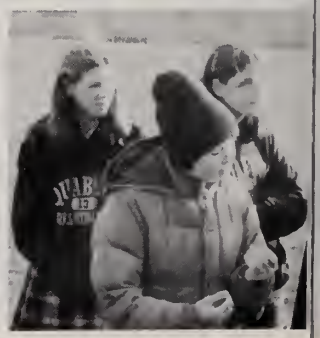

Varsity Soccer — Row 1: J. Brunelle, N. Skerry, D. Prentiss, J. Giarusso, B. Melski, R. Roy, W. Allen, S. Miller, D. Burke, D. Mortell. Row 2: B. Berthiaume, B. Donovan, G. Briand, J. Orszulak, J. Fritscher, M. Sibley, R. Richard, A. Dextradeur, J. Sullivan, Mr. Turcotte, coach.

This year's Varsity Soccer team suffered through a 5-11-2 season but played better than their record reflects. Seven of the losses were by one goal and 8 of their opponents qualified for the play-offs. They always forced the opposition to earn their victories.

Compliments of
Dunroamin Country Club

The Varsity Cross Country team completed one of its finest seasons of late, finishing second at the Division II race at Lunenburg and third in the Wachusett League. Of its 12-4-4 record, two of the losses were to the eventual state champions from Narragansett. Congratulations on a great season.

Varsity Cross Country — Row 1: D. Halfrey, J. Pannacione, K. Hill, J. Cauvin. Row 2: Coach R. Lyon, Haynes, D. Sheldon, C. Halfrey, D. Pannacione.

Compliments of
Jim's Auto Body

J.V. Soccer — Row 1: C. Sullivan, L. Bolduc, R. Zalneraitis, R. LeFrancoise, D. Gariepy, P. Stoll, D. Stratton. Row 2: J. Vincent, R. Booth, D. Bolduc, D. Mankin, S. Kubaska, R. Wetmore, J. Furst, D. Newell, M. Bryant, N. Stoll, Coach Stickle.

The '79 edition of the J.V. Soccer team completed one of the finest seasons in the teams history, compiling a record of 16 wins and one loss. The teams showing certainly makes us optimistic for next year.

J.V. Field Hockey — Row 1: L. Rice, S. Dixson, T. Kulig, L. Sanc, D. Holden, M. Cauvin, H. Melanson, C. Tucker. Row 2: K. Kowal, P. Martone, D. Snyder, J. Whippee, C. Szabo, H. Bolger, C. Mansfield, L. Bolduc, J. Langelier, S. Klem, Ms. Chiasson, Coach, S. Judd.

The J.V. Field Hockey team, under the direction of Linda Chaisson, recorded a successful 8-5-1 season. The team certainly looks capable of continuing Quabbin's winning tradition.

The Junior Varsity Cross Country team ran to a record of 5 wins and 6 losses this year under coach Richard Lyon. The team was always loose and optimistic.

J.V. Cross Country Team — Row 1: C. Gariepy, P. Rozkuska, L. Small, P. Noble, R. Maino, B. Mackeen. Row 2: S. Hurd, J. Hale, J. Pease, D. Crowley, T. Wright, L. Robertson. Row 3: T. Anderson, N. Studt, R. Buzzel, T. Jordan, M. Merigold, C. Pirner, Jeff Clark, Mr. Lyon, Coach.

Compliments of
Gardner Ten Pin

J.V. Cheerleaders — Row 1: B. Perron, M. Borelli, L. Fairbanks. Row 2: T. Baldwin, L. Alexandrovich, S. Harding, L. Skerry. Row 3: N. Neylon.

Varsity Cheerleaders — Row 1: V. Dextradeur, C. Miller. Row 2: G. Firmbach, R. Tucker. D. Neri. Row 3: L. Martel.

Girls Cross Country Team — Row 1: M. Pirner. Row 2: C. Noble, T. Lowe. Row 3: T. Anderson, J. Page, C. Crevier. Row 4: D. Roy, T. Bolger, R. Thyden, Mr. Lyon — Coach.

For the first time in Quabbin's history, the girls fielded their own Cross Country team. Despite a 0 and 10 record, the girls were always enthusiastic. The future will certainly be brighter.

The Freshman Soccer team, coached by Olin Muir, compiled a 6-10-2 record this year. The young team recorded 6 shut-outs over the season.

Freshman Soccer — Row 1: P. Brandon, G. Molesky, S. Ryan, G. Berube, K. Molesky, G. Briggs, J. Benoit. Row 2: A. Bealand, D. Prentiss, D. Valley, T. Newell, T. Lam, M. Staiti, J. Neri, K. Clark.

The J. H. Girls Basketball team suffered through a disappointing 0-15 season under first year coach Sandra Bolger but played many close games.

Junior High Girls Basketball — Row 1: J. Messier, H. Prentiss, J. Marconi, S. Cauvin, T. Buthen, M. Flagg, C. Femino. Row 2: L. March, A. Bryant, J. Adomaitis, A. Caruso, K. Briggs, D. Bolger, C. Alger, L. Black, M. Flagg, K. Munn, Mrs. Bolger, Coach.

Compliments of
Joe Bolger

Jr. High Cheerleading — Row 1: D. Roach, T. Brown, L. Skerry, S. Wheeler, M. Chaplinski. Row 2: J. Brouilette, M. Turner, A. Ayer, M. Perrott, B. Chaplinski, L. Toper.

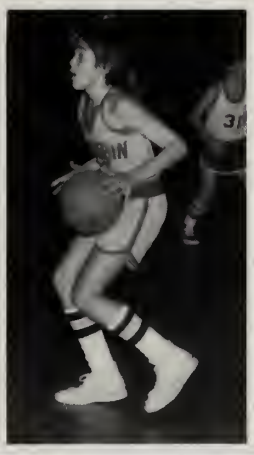

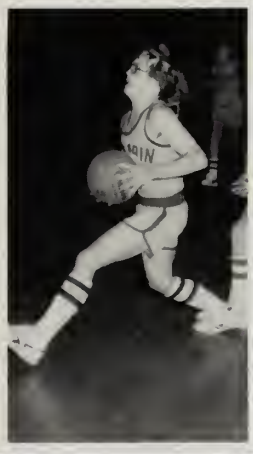

Junior High Boys Basketball — Row 1: D. Salvadore, J. McGonigle, E. White, P. Mennard, R. Foley, W. St. Louis, M. Castriotta, M. Sullivan. Row 2: E. Jette, R. Keans, M. Staiti, D. Catalini, P. Firmbach, B. Peddle, D. Alexandrovich, B. Jette, T. Harding, J. Neri, N. Fontaine, Coach Mr. Staiti.

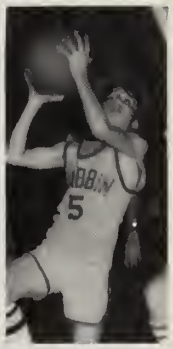

The Junior High Boys' Basketball team recorded a 6-10 season under Coach Mike Staiti. The squad showed much potential for the future.

The Varsity Wrestling team cruised to its fourth consecutive Western Mass. Division II Championship in one of its most successful seasons ever. The young team, under Coach Olin Muir, looks back proudly on its fine record and looks forward with confidence to the future.

Wrestling Team — Row 1: J. Benoit, S. Aalto, P. Stoll, B. Donovan, D. Prentiss. Row 2: R. Wetmore, R. Richard, D. Leblanc, J. Young, R. Longvall, P. Smith, Mr. Muir, coach.

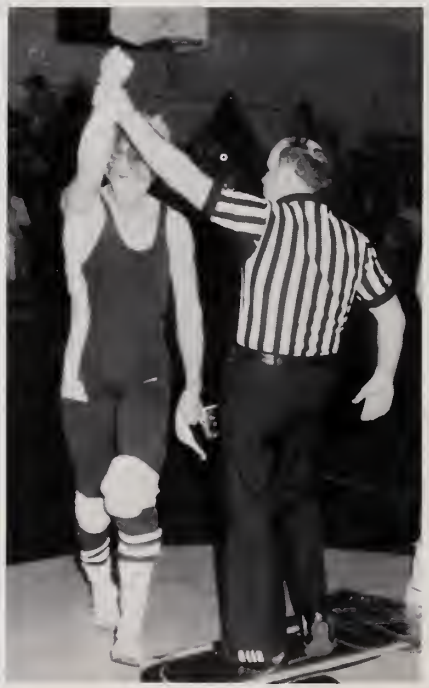

Boys Freshman Basketball — Row 1: T. Newell, T. Dorsey, J. Haynes, K. Jackson. Row 2: Mr. Clark, Coach, T. Lam, D. Bell, K. Hazard, T. Jordan, D. Roach.

The Freshman Basketball team, coached for the first time by Jay Clark, finished with a 4-10 record. The young team showed a great deal of desire and hustle all season.

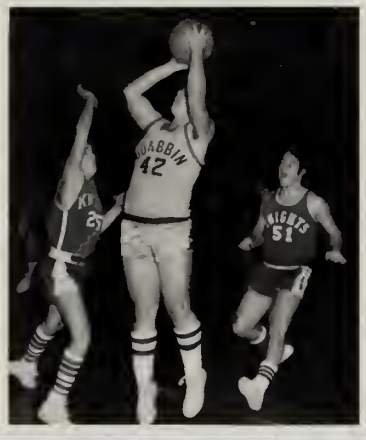

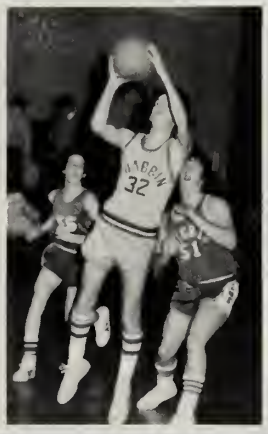

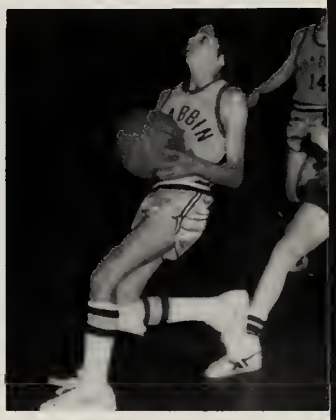

J.V. Wrestling — Row 1: D. Prime, R. Maino, D. Bullard, R. Benoit, B. Kmiec, B. Brandon. Row 2: A. Harty, M. Neylon, J. Massa, T. Staiti, B. Cote, R. Harding, G. Prime, G. Berube, G. Molesky.

The Junior Varsity Wrestling team, coached by Alan Harty, learned a great deal during the 79-80 season. The team certainly looks capable of continuing Quabbin's winning tradition in future years.

The Junior Varisty Boys' Basketball team completed their most successful season in recent history, compiling a 15-6 record. Under Coach Dennis Davis the team certainly looks capable of continuing Quabbin's winning ways.

Boys J.V. Basketball — Row 1: D. Stratton, C. Sullivan, M. Kowal, D. Bolduc, K. Robinson. Row 2: Mr. Davis, Coach, A. Ayer, J. Fritscher, J. Furst, K. Crowley, M. Bryant, J. Panaccione.

The J.V. Girls' Basketball team, coached by Ginger Bulman, recorded a 4-16 season. The team showed great improvement over the course of the season.

Girls J.V. Basketball Team — Row 1: K. Handy, L. Goodfield, K. Lowe, D. Erickson, S. Klem, H. Melanson. Row 2: M. Wlodarczyk, D. Beck, B. Frateschi, C. Szabo, C. Tucker, H. Bolger, K. Halkola, Ms. Bulman, Coach.

Varsity Cheerleading — Row 1: D. Neri, T. Degnan, M. Fulton, B. Perron, S. Dixson. Row 2: S. Messier, R. Tucker, J. Crawford, E. Melanson, S. Rich.

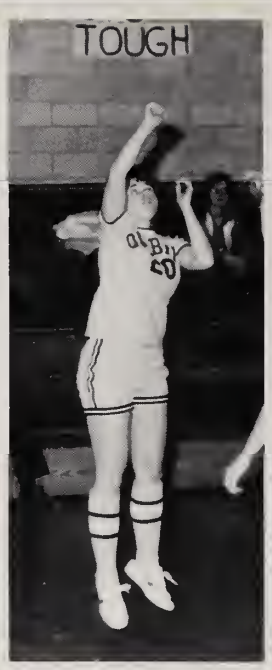

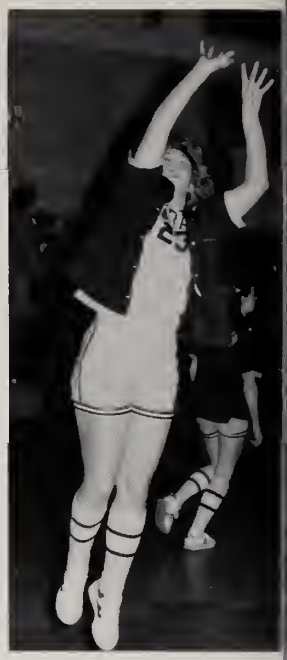

The Varsity Girls' Basketball team struggled through a disappointing 2-18 season despite the return of Coach Debra Spinelli. It was a learning experience for all and optimism for next year remains high.

Girls Varsity Basketball Team — Row 1: J. Midura, L. Sinkoski, J. McDonald, S. Ruddy. Row 2: T. Franciose, M. Castriotta, P. McKay, N. Briggs, M. Reidy, L. Valardi, J. Mennard, Ms. Spinelli, Coach.

Boys Varsity Basketball — Row 1: C. Sullivan, R. Roy, D. Mortell, J. Reidy, A. Cole, N. Skerry. Row 2: J. Wheeler, Coach, P. Lam, R. Zalneraitis, D. Prentiss, D. Haynes, R. Dupell, B. Berthiaume.

The Varsity Boys completed their return to power in the Wachusett League, rolling up an impressive 15-6 record and qualifying for the first post-season appearance in seven years. The team and Coach Jake Wheeler certainly deserve our congratulations.

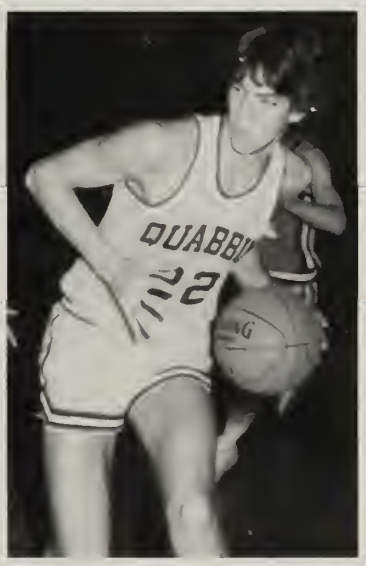

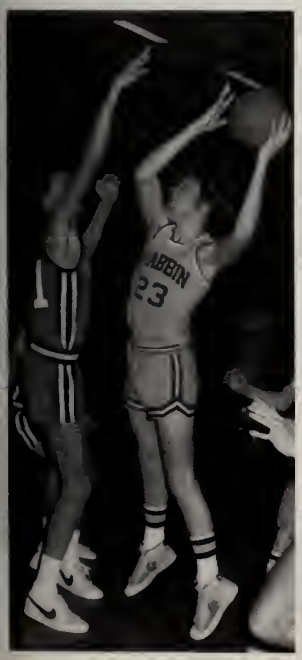

Compliments of
Lois Mortell

SENIOR SUPERLATIVES

Most Likely to Succeed: Maureen Castriotta and John Reidy. Most Athletics: Bob Roy and Susan Ruddy. Best Personality: Mary Jane Marconi and Clint Sykes. Most Lackadaisical: Brian Suojanen and Loretta Ward. Most Talkative: Judy Potter and Mary Jane Marconi. Nicest Smile: Stephanie Wlodarczyk and Joe Orszulak. Most Guillible: Judy Potter and Michelle Bullard. Most School Spirit: Cindy LaPorte and Cheri LaPorte and Cheri Berube. Outstanding in Leadership: Cindy LaPorte and John Reidy.

Worst Drivers: Ron Longvall and Rick Newell. Most Studious: Joann Midura and John Reidy. Class Clowns: Clint Sykes and Tim Morrissey. Best Actors: Brian Suojanen and Laura Posey. Most Musical: Laura Posey and Joe Grandone. Most Artistic: Darby Giard and John Buron. Best Looking: Joe Orszulak and Lisa Brown. Most Involved: John Reidy and Maureen Castriotta.

Laurie Alger leaves the O.E.A. Conference headaches to Miss Plumb and Mrs. Rocheleau, and hopes they have many more, and don't forget the "Dependable four;" to David a book on "How to sneak by librarians and talk without getting caught;" to Mr. Richard many thanks and a step by step bulletin on "How to type with 4 fingers and succeed;" to Mr. Staiti an extra large roast beef grinder with the works, a coke and a side order of thanks; and finally to Cindy the many good times she had here and hopes for the same.

Bill Allen leaves Mr. Carlin to all his "Interesting Concepts" and Jamie Keans, all his accounting skills.

Debbie Anderson leaves Bobby B. a book on "How to flirt" (with girls your own age), to Katie L., her ability to fall asleep on the bus, to Lisa P., a pamphlet on "How to control yourself when meeting guys", and to T.S., a 600 ml beaker for partying and one broken milk bottle.

Jim Anderson leaves nothing to Bill, Bob, and Dave.

Stephan Anderson leaves a reserved seat in the Senior Area for Tina.

Diane Bacon leaves Pam all the good times she had at Quabbin.

Cheri Berube leaves the librarians her brother to pick on; to Glenn, the best of luck in future soccer seasons and the hope that he will grow taller; To MS, her ability to keep score and two extra arms for the water jug and kit (Good luck!); To all her sisters fun and always remember our common goal, GUYS; to Ma Rochleau someone else to go do her a favor by getting the tests, and another funny face.

Linda Blais leaves to David Guimond, nerves of steel for future bus rides, to Mrs. Glodas, a 4-year collection of used stars, to Mr. Scarbeau all the accounting she never learned to be reused on someone else, and to the upcoming seventh graders, the future of Quabbin.

Mike Briggs leaves Gary, Kristen, Nancy and Lisa at Quabbin's discretion, and Chip a few more times in per. 1 study hall.

Jenny Branham leaves Quabbin one last Branham who should be here around 1982; to Miss Lawlor, all the sewing needles that she found in the bottom of her box, when she thought she had eaten them; to Shirly Morse, her ability to sleep through concert chorus and still know all the songs.

Lisa Brown leaves many brilliant ideas and smiles in the Art room for Mrs. Adams, a pocketful of exotic seeds for Mr. Gauld in hopes that the school landscaping will be seen, to Mr. Webster, "Please pass the nuts", a rag to dust off Mr. Beschta's desk and chair, to her sister Melanie (and class of '81) a great big huge hug against the pressures in their senior year; Richard, promising that the library will get better once you get older, with love.

Jeffrey, R. Brunelle leaves his tires in the parking lot to any one who wants to pick them up.

Michelle Bullard leaves 5 dollars to G. F. so she can buy her sister her OWN wallet!

David Burke leaves to Mrs. McGonigle a bottle of aspirin for all the headaches he caused, and to Cindy a big smile.

John Buron leaves the spot of president in the Mr. Sullivan fan club to Jim Cassano.

Cindy Carter leaves Linda Knight her new nickname "Winnafred", leaves Tammy Nutting all the luck with my dad!

Maureen Castriotta leaves Mrs. Scanlan in search of yet another yearbook editor with red hair, leaves her father an I.O.U. for a copy of her first publication, *How to Get Up and Ready for School in Five Minutes*, leaves a certain five week experience to anyone who is smart enough to learn by it, leaves the music department with never ending support and encouragement, leaves her sister Marilyn and her brother Matt to rule the Latin Club, and leaves Mr. Poor with one last smile.

Jeanne Charles leaves Tracey Lee Kulig and Meg Fulton 5 lbs. of Plain and Peanut M&M's for their future years of field hockey at Quabbin.

Andy Cole leaves his accounting skills to Dan Haynes.

John Crawford leaves Mrs. Thombs thirteen copies of the record "Short People" To his sister Johanna, his old senior locker and all the home work papers that she can do for him, to Sarge, a substitute to fill in his position of entertaining the girls.

Maureen Crowley leaves her brother and sister all the spare time she never had for doing their homework.

Mike Dalba leaves a T-square and Bow to Mr. LaMontagne, Ten green M&M's each to Tina and Tracey to use only when necessary.

Cheryl DiLiddo leaves Tammy Thompson her warm sleeping bag to sleep in 24° weather; to Mrs. McGonigle a pair of platform shoes to help her get up in the world; to Bobby Benoit, the stack of mats outside the gym door to sit on and gab with someone else during a track season.

Monica Docherty leaves Mr. Lyons a new class of students that will laugh at all his jokes and her three sisters with plenty of luck to make it through Quabbin successfully and happily.

Ralph Dunkle leaves his brother David the cafeteria doors to do whatever he wants with them, to the Special Olympics all the talent he never had; to Miss Thompson his red hat; to all the N.Y. Yankee fans at Quabbin, the N.Y. Yankees.

Reginal Duval leaves Mrs. Griffin all the trips to the office, Mrs. Bernie Miller all the typing, Mr. Sullivan her senior parking permit, and to Mrs. McGonigle, another class.

Mike Dupell leaves the school to his brother and sister for the rest of their years.

Richard Dupell leaves his brother David Dupell his Tech. Math class with Mr. Lyon and all the runners to whistle at.

Tina Erickson leaves to her sister Doreen the ability not to spend a minute longer than necessary in that school; to Betty all the memories of their adventures at Dennison, Alan's Pub, Valentino's etc. . . . and also to Cricket, the hope that she'll break the habit of waking in the early a.m. while camping.

Kathy Fargnoli leaves all of her abilities in Biology to Mr. Carlin, and to Mrs. Pickering, a box of soap, so that she can wash out her pinnies

Petra Firmbach leaves to her brother Peter, a lot of excuse notes, to her sister Gabrielle and Robin Tucker, "The Ultimate Plan", and to Robin, life insurance for the people who ride with her!

Bill Flagg leaves the great times of the class of '80 with no haste, leaves the demerits, leaves the school to people that are still there, leaves the 6 years of memories.

Tim Fortune leaves high school behind, to those younger than he.

Darby Giard leaves many broken paint brushes to Mrs. Adams and all her lost rulers to Miss Toler, a jar of Vaseline for plaster masks, Mary Bessette's razor to anyone with hairy legs and her brother to anyone who wants him.

Joe Giarusso leaves Glenn Briand his loud mouth in the Senior Area; to Michael Begin his occasional hikes and to Tracy Franciose a smile to help her get through some of those long days.

Joe Grandone leaves all the unimportant and trivial rules for anyone who wants them.

Janet Graves left a year early, however, on her way out, she left Ms. Sally Ann Ianulevicus her great job; to Mikey Kowal she left 1,629 unpaid favors, and money for gas; she also left to Sandy Plumb Rollie Fingers in an elevator to do what she pleases, a no-drip ice cream cone (31 flavors), and many, many thanks; to the yearbook staff and Mrs. Scanlan, her best wishes for a happy year.

Lisa Gunnarson leaves Mr. Dignan her small mind, and to Mrs. Taylor all the filing and typing. To Mrs. Griffin, all her illnesses over the past few years.

Mark Hager leaves with the happiness of never having to come back.

Craig Halfrey leaves anyone who wants to cut the cross country courses.

Corrina Hammond leaves her sister Mollie the strength to finish her last 2 years, her sister Pauline a pack of guitar picks for all the ones she broke, her sister Lorraine the courage and strength to make it from the 7th grade to the 12th.

Lori Handy leaves her sister Karen to anyone who will take her; to Ned Studt her accounting papers.

Mark Harty leaves his brother Matt his spot in the famous per. 2 senior area circle, also leaves Quabbin thinking it was all worth it.

Kathy Hill leaves to Mrs. Glodas all her green hair, to her sister in law Cheryl, her family, to Allison Kenda her excellent French ability (Ha Ha) and to Valerie Bumpus a carfull of Twix papers.

Kevin Hill leaves an opening for a date with Mrs. Glodas.

Richard Holbrook leaves his demerits to anybody who wants them and leaves his way of getting in to the locker room to his brother Scott.

Wendy Hunter leaves with a lot of interesting memories.

Jane Kane leaves her little sister her ability to cheat, her laugh to anyone who wants it, and her place in Miss Lawlor's class to anybody.

Kathy Knight leaves Mrs. Bouley all the times Sue and she didn't work, leaves with the memories of her creative writing class, leaves all of Mr. Richard and his classes to anyone who wants him or his class.

Jeanette Lamoreaux leaves her teachers many thanks (even the ones she couldn't stand), special thanks to Mr. and Mrs. Staiti and Mrs. Marshall, all her best wishes and great times in the senior area to Blanch Mansfield and most of all her prayers to stop the demerit system.

Cynthia La Porte leaves Michelle the four squares in front of the art room to dance her heart away, to Allison Kenda, a year's supply of pillows, so the next time she goes to Hampton she can beat on someone else.

Chris Larson leaves to Katie the ability to stay out of trouble, to Jenny the mountain, to Glenn some of her height, to Mr. Morello a prayer that he be parted from Katie, a better season to next year's soccer team, including better weather.

Linda Leger left too soon.

Linda Lindsey leaves to Ms. Lawlor the idea of writing a new book, "Safety with Sharp Tools in Sewing;" to Shirley and Andy, best wishes for the rest of their years here at Quabbin; to Mr. Gauld, the hope that he'll still wear his tan sweater.

Janice Madsen leaves Matt Maillet a little understanding to get through those times when life isn't going too well.

Kim Maillet leaves to Pamela McKay her parking space.

Eric Majka leaves his air conditioned sneakers to Gordon Daily.

Andrew Marchetta leaves the long bus rides to and from school and the walk up the hill to Sue Walker; the rides around Barre and Oakham's back roads to Laurie Ackert and Pauline Hammond.

Mary Jane Marconi leaves to her sister Terri her place in the Senior Area and to her other sister Joanie, a constant smile on her face to stay out of trouble!

Kathie Martel leaves to her sister Mary Louise front row seats in accounting class.

Joyce Mascroft leaves to Pauline Hammond, "Andy Gibb"; to Mollie Hammond, answers to work sheets; to Lori Hammond, 5 more years at Quabbin; to Mr. Brobeck, all the tootsie rolls in the world; to Mr. Peckham the McDonald's joke; to Miss Boehm, our cooking abilities; to Mrs. McGonigle, 12 inches of height so she doesn't have to keep looking up; Corrina's singing to all that are willing to wear ear-plugs for the rest of their lives.

Joan McDonald leaves the girls Varsity Field Hockey team "The Bird"; to Mr. Staiti her talent to do impersonations and her position as Athletic Director, to Janet Mennard a 3:30 a.m. curfew.

Jim McIntire leaves school also.

Bernie Melski leaves a bottle of aspirin to Mrs. McGonigle for all the headaches he has caused, to Ms. Carmell a filing cabinet to file student's work.

Michael Merigold leaves Banjo Dan a medal of extreme courage for eating a watermelon candy while transcendental cycling as Wrong Way Durand was chanting, Ni, Ni, Ni, Ni, (What?).

Joann Midura leaves to her sister Debra, a 200 page geometry notebook, and classic 6:30 a.m., to her sister Ann Marie all her basketball socks and a Symphonic Winds funeral dress, to her brother David her Miller baseball cards and 4:00 to watch "The Flintstones", all titration experiments to Kim Mongeau and Christine Staiti (O God, it's acid!), and to Mrs. Lindquist, 101 uses for a skeleton.

Scott Miller leaves his cousin Janet the ability to stay out of trouble, to Stacey that 20 lbs. he could never gain and to his faithful friends, the wisdom of the coming days.

Kim Mongeau leaves to Jenny Musante and Lori Rivers the concert band so they can take care of the tuba, also to Lori all the frogs at Jellystone, leaves to Kathy Rossi "Brown Sweats" and leaves her sister Jill in the bass drum.

Timothy John Morrissey leaves all his disco records to Drew Marchetta.

Dan Mortell doesn't want to leave.

George Murray leaves his knowledge of aviation to Bob Booth.

Rick Newell leaves to the future students of Spanish I and II cheat sheets on a 1x1 piece of paper, and to Terry Marconi, a roll bar, just in case.

Dawn O'Donnell leaves to her sister Roberta, Mr. Wnuk's American folklore class, to Allison N., Mr. Higgins math class, to Eileen H., her locker, to Mr. Carlin her brain in hope he can find out why she didn't pass environmental science.

Cheryl Olsen leaves behind her enthusiasm and love for her theater arts class, to the library all the good books she read and used and a "Hi" to Mrs. Benedict and Mrs. Phelan, to Ms. Plumb, her feeling of victory and a relief for future tutoring, to all the teachers she had while at Quabbin a smile.

Joe Orszulak leaves Dave Valley a check for $2.00 and his word that they're going to go to Gardner one of these nights, to Glen Briand (Gonzo), a complete edition of the Joe Orszulak weight loss encyclopedia, to Spring Benton, a mere request that next time she wait until the end of the movie.

Mary Palano leaves her tremendous knowledge of Conservation to Mr. Gauld.

Elaine M. Phelan leaves a lot of hell raising to every future senior and especially to Patty Hudson.

Chris Pirner leaves Q.R.H.S. to anybody who wants it.

Mark Pitici leaves to Mr. Stickle one whopper and a magic ring.

Dean Plouffe leaves Mr. Sullivan a 5 week vacation whenever he needs rest; leaves Margaret Reidy his reserved shelf in the Music room; leaves Cherie Miller an enthusiastic "Hi" every day next year.

Laura Posey leaves to Diane White her last year at Quabbin to accumulate as much "Class" as she wants and the first bassoon position; to Mr. Hansen, Benjamin, to give to someone who is nice and who will take good care of him.

Judy Potter leaves to Mr. Allen, enough pretzels to last him forever (until he finds someone else to supply him) to Ruthie a special Thank you for being a wonderful friend! To Mrs. Rochleau about 5 inches so she won't have to be quite so short. Thank you for being a wonderful place to spend six years of my life. (Never fear I'll be back someday to teach.) (Try not to miss me too much until then!)

Doug Prentiss leaves.

Steve Powers leaves to all Munchkins WAAF F.M. 107.

Debbie Quido leaves Matt Maillet and Pam McKay her chair for them to share at the lunch table.

Raymond Regin leaves Mrs. Benedict the peanut butter cracker he put between a library book 3 years ago.

Nancy Rice leaves to Mr. Lyon a multi-language dictionary for future references, to Mrs. Glodas her half of the long star collection hidden somewhere in room 221, to Lisa a "good luck" with field hockey, and her classes, and to Mr. Leblanc, her loquaciousness to do with as he pleases.

Anita Riel leaves her homework to Ann Griffin and also her permission slips, and leaves Mrs. Yleva a rest from aggravation.

Susan Ruddy leaves Mr. Staiti to find a new whirlpool partner, and her thanks for his support, leaves Allyson Smith all the "Tuna Fish" she can drink and all the burnt potatoes she can eat!

David Russell leaves Leo his good sense of humor, and Mr. Gauld his Stihl 051 AV chain saw.

Donna Shays leaves Dianna Mr. Sullivan and leaves Beth all the teachers.

David Sheldon leaves Q.R.H.S.

Darlene Sibley leaves Miss Plumb, in hope that she will have many more good times at the OEA Conferences but will have to sacrifice without the "Fabulous Four" (DLLC), leaves Mrs. Rocheleau, in hopes that she will find someone else to "pick on" To Mr. Gauld, all of her Environmental Science skills, all the fun Linda and she had in class, and hopes that he continues to wear his tan sweater.

Joann Sibley leaves Quabbin and also leaves Jamie Keans in hopes she will never forget the bit about "The Cracker."

Robyn Simmerer leaves only her appreciation and respect for all teachers. Being a teacher for a year changed her attitude toward teachers for now she can accept what they go through. She can understand more so now a teacher's point of view especially to Mr. Peckham and Mr. Carlin.

Lori Sinkoski leaves Ann Griffin 6 cases of gum.

Denise Sirois leaves all her thanks to Mrs. Cheryl Adams for helping her out in what she hopes becomes her art career; leaves her high hopes that her sisters, Theresa and Pamela get as much out of the art program as she did, leave her thoughts of an art program some day as big as the music division, with as much competition as they have.

Chip Sizer leaves to Spook a razor and a Miller's bottle, to Rick all the times he almost killed him.

Noel Skerry leaves Mr. Massalski one pound of Grade A American cheese.

Paul Smith leaves his knee somewhere back in Granby, to "Oh, no Mr. Bill" Gauld, a perfect Field Study.

Janet Sottile leaves Quabbin in the dust.

Cindi Spinney leaves her body to science (even scientists need a good laugh every once in a while), to her brother Michael, all of the knowledge she has acquired here at Q.R.H.S., and to Allyson Smith, her sick sense of humor.

Christine Staiti leaves her brother Tony any old notes from her classes that he wants.

Sonia Strachan leaves Bobby Benoit one red comb, leaves Alex Strachan all her brains, and 1000 lunch tickets.

Kelly Stymiest leaves to Shawna Harding all of our "see-food" from lunch and to Allyson Smith her ability to perform and not to forget to let the cat out (of the bag)!

Brian Suojanen leaves Mr. Stratton all the demerits received for being late, to Mr. Lubatkin, his empty notebook, to Ms. Carmel a pony, to the underclassmen, he leaves nothing.

Clint Sykes leaves Mrs. Marshall his body, and to Mr. Gauld all the trails he and Tiger blazed.

Jackie Thompson leaves to Susan all the notes they passed in Psych class, to do with what she will, along with numerous hugs for those trying times; to Val, a year's supply of Twix and a very boring bus; to Kenny Everett, the slightly used motorboat that Tom left us last year, (on the condition that you share with Russ); to Mrs. Glodas, peaceful times now that we are gone; finally, to Russ, all those Wednesday nights, and my study habits, in hopes that you plan to study at all.

Jay Thurston leaves his ability to pass any course while sleeping through most of its classes.

Joanne Valley leaves Quabbin peacefully!

Joe Vogel leaves Chip Reed anything that may be left to the Quabbin Regional school system that he might want and anything he doesn't want is to be donated to the future jocks of Quabbin who can probably find many uses for basically useless items.

Loretta Ward leaves to her 3 favorite people, no satisfaction, to David and Margaret, a special place in the senior area.

Renee Beaudry White leaves Q.R.H.S. to Q.R.H.S.

Stephanie Wlodarczyk leaves the long lost star collection, hidden somewhere in room 221 to Mrs. Glodas; the ability to stop saying O.K. and understand to Mrs. Lindquist; to Mrs. Grandone a Greek slave to carry around the entire contents of her office; at least one hour extra sleep in the morning to Mr. Beschta; a whole bunch of "how to" books, written by her, to the library; and all the hunks to her sister Mary to share with Jean Miarecki, if they can find any in the forsaken place.

Kathy Woodland leaves to her incoming little sister Tracy all her so called consistent study habits, her lack of being absent and a lot of patience to put up with some of these teachers, but most of all good luck that you make it through the next six years; leaves to her brother Mike anything that is left behind of hers that is worth using again. In the senior hall she leaves a dented locker credited to Chuck Woodward and to anyone who is crazy enough she leaves the job of Editor of Advertising. To Quabbin she leaves with a smile after six long years, Thanks Quabbin!

Chuck Woodward leaves Quabbin intact.

Kelly Wypych leaves her brand new, very expensive and fast car to Shawn, with hopes that he will in time outgrow it and give it to Greg so he won't have to walk! To next year's Typing Editor, she leaves a slightly used eraser, and some long hours in the typing room.

Jeff Young leaves a parking permit to Mr. Sullivan.

Suzanne Young leaves Lisa P. all the guys at Quabbin and also a book on how to "Remain Calm When Looking at Guys"; to T.S. $CHOO_3$ (Alcohol) for his 600 ml beaker; to Bobby B., the ability to stay out of trouble and his smart remarks back; to Alex the adoption papers.

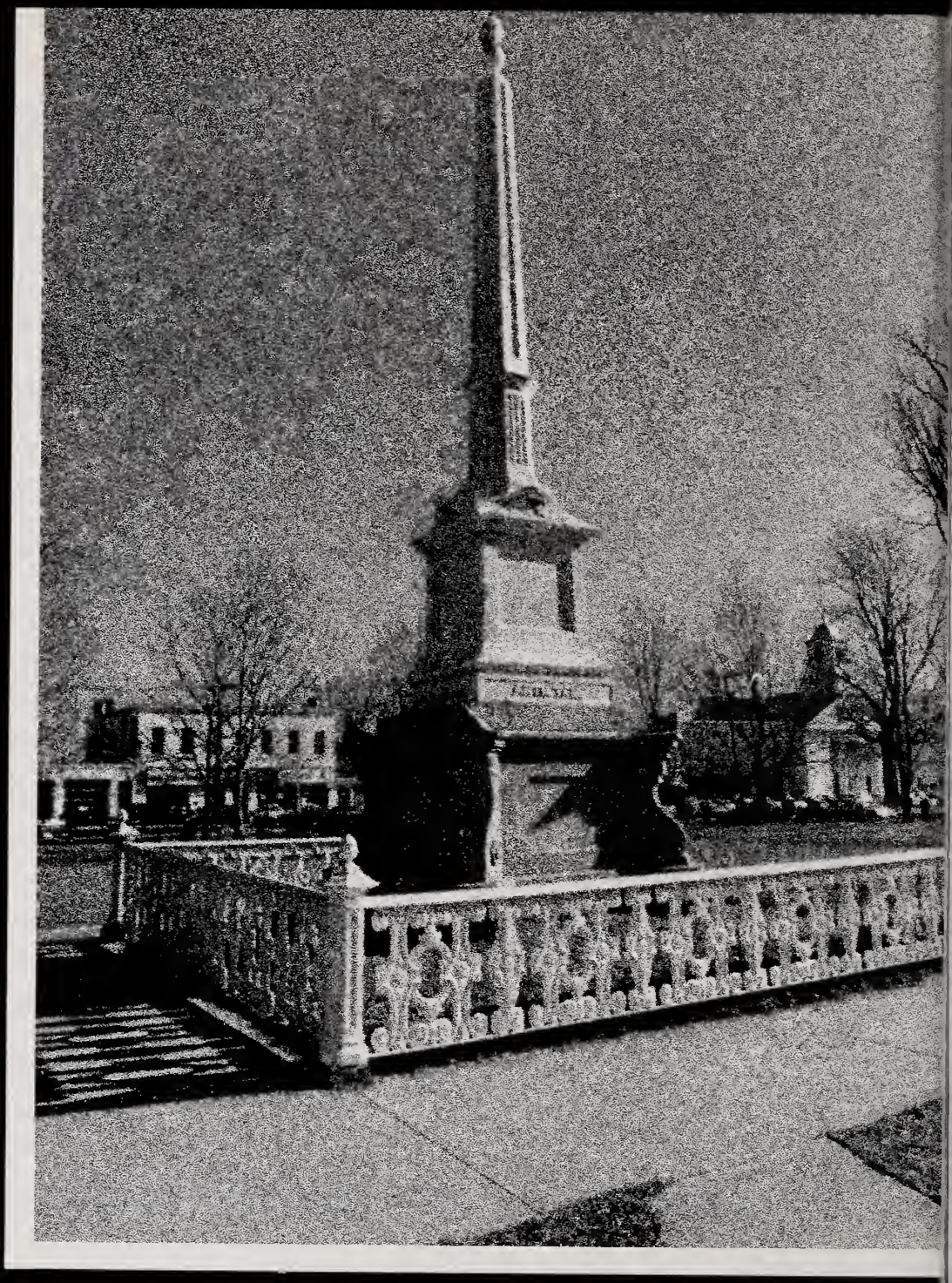

ADS

Compliments of

DAVID'S CARPET

Hubbardston
Mass.

Compliments of:

WACHUSETT LUMBER &
BUILDING SUPPLY
AND
CENTRAL NEW ENGLAND
DISTRIBUTORS, INC.

Depot Rd.

Hubbardston
MA 01452

928-4770

886-6466

886-6195

Everything in Plumbing, Heating and
Water Supplies

CENTRAL SUPPLY COMPANY

P.O. Box 337
Worc., Mass. 01613

Tel. (617) 755-6121

Office and Showroom: 39 Waldo Street
Delivery Address: 156 Commercial Street

E. W. SYKES AND SONS

South Street

Barre

Congratulations
Barbara
and the
Class of "80"

COLONIAL STEAK HOUSE
Worcester Road
Barre MA 01005

Good Luck
and
Congratulations

NICK'S
PLACE
Barre

R. J. DUVAL

Plumbing
Heating and
Fuel Oil

Wood Stoves
Wood Coal
and Oil

Combination
Furnaces

Complexe Bathroom
Sales
Installations

Master
Lic
7329

355-2295

Good Luck to the
Class of 1980
From

W. R. ROBINSON
LUMBER CO., INC.

Root Road
Barre, Massachusetts

Tel —
355-4956
(413) 477-6050

WIRONEN

of Gardner

PEOPLE'S FUEL
&
TRUCKING, INC.

73 City
Hall Av.

Gardner
Mass.

Telephone
632-4890-4891

headmaster
"the co-head shoppe"

Worcester Rd., Barre, Mass.
(617) 355-2823
Total Hair Care
for Men and Women

By Appointment Only
If No Answer Call:
Gloria at 355-4473
Marie at 355-4901

Compliments of

WARE TRUST COMPANY

WARE CO-OPERATIVE BANK

WARE SAVINGS BANK

The Rustic
RESTAURANT & LOUNGE

Rt. 31 (Reservoir Street)
Holden, Mass. 01520

Telephone (617) 829-3762

WARE LUMBER
DIVISION ST. LUMBER CO.

"Save on Our Low Cost
Prices for All Your
Lumber Needs."

Mechanic St. Ware, MA 01082

Good Luck
From

MICHAEL A. CAPPUCIO
AND FAMILY

F. E. ROBERTS
REALTY, INC.

125 High St. Hubbardston
Mass. 01452

617-928-4764

COMO'S INC.
FULL LINE OF QUALITY USED CARS

CALL
436-5604
Rte. 67 Intersection Ware & Palmer Rd.
WEST WARREN, MASS.
MIKE AND JOHN

Congratulations to the
Class of 1980

PILLSBURY
FUNERAL HOME

44 Gilbert Street
North Brookfield, Mass.

Congratulations All

JOHN H. BENTLEY & SON, INC.
L.P. GAS AND APPLIANCES

(617) 355-2307
355-2354
632-4517

Worcester Rd.
Barre

BARRE GUEST HOUSE
& BARRE HUNT CLUB
Linda &
Eddie Mansuetti
& Family

The Finest Country and Western Entertainment in Worcester County Featuring Top Country and Western Groups. Facilities for Banquets and Weddings. Rooms Available

Congratulations to
the Class of
1980
MEDICAL PHARMACY, INC.
on the Common
Barre, MA

882-3382

355-4093

Best Wishes to the
Class of "80"

WILLIAM W. NEYLON REAL ESTATE
on the Common Barre, MA

355-2154

Congratulations Class Of "80"!
THE DAN-DEE STYLE SHOPPE
Mechanic Street Barre Walk In Service

Mon. and Wed. 9-5:30 p.m. Thurs. and Fri. 9-9 p.m.
Sat. 8-4 p.m. Closed Tues. Men by Appt. Only

Tel. 355-2216

NORTH BROOKFIELD
SAVINGS BANK
INCORPORATED
1854

North Brookfield, Massachusetts

Banking Hours
9:00 A.M.-3:00 P.M. Mon.-Thur.
9:00 A.M.-8:00 P.M. Fri.

IVY PRODUCTS
&
SUNDANCE COMMERCIAL WOODWORKING

Decorative Brooms, Pans and
Wood Accessories

Rt. 67 New Braintree

Best Wishes
Class of 1980

OLIVER H. RIEL

SPECIALTY ADVERTISING
CALENDARS
EXECUTIVE GIFTS

Harwick Road
Gilbertville, MA
01031

Tel (413)
477-6354

HEALY BROTHERS
INSURANCE AGENCY

YOUR Independent Insurance AGENT
SERVES YOU FIRST

Paul T. Carroll
Agent

On the Common
Barre, Mass. 01005

(617) 355-2579

Compliments of

HILL'S POULTRY FARM

Maitland E. Hill

Hubbardston, MA

A Local Wood Supply
for Local Industry

CURTIS LUMBER CO.

Industrial Timbers
Pallets
Crating Material

Old Princeton Rd.
Hubbardston
Mass. 01452

Tel. Hubb.
928-4288

Best Wishes

SISCO LUMBER

Old Westminster Rd. • Hubbardston, MA
Telephone 617-928-4424 • William Sisco, Sr.
Standing Timber • Lumber • Bark • Mulch

Owners: William Sisco, Sr.
Orrin Sisco, Thomas Sisco

JOHN H. CAMPBELL

Attorney and Counselor at Law

69 Main Street
Ware, Massachusetts

Phone — 413-967-4261
413-967-5609

waterrest

151 Worc. Center Blvd.
Worc., Mass. 01608

617-755-1664

Compliments of a Friend

ALLEN'S
Christian Hill
Barre, MA 01005

HOWE LUMBER CO., INC.

1 East Main St. (Rt 9)
East Brookfield, MA 01515
Tel. 885-5396
867-3232

8 Mill St.
No. Brookfield
MA 01535
Tel. 867-6403

THE ALPINE SKI SHOPS, INC.

Ski Sport Specialists

1363 Main St.
Holden, MA
829-3150

MANN'S

Recreational Vehicle
Center

Route 122
Rutland, MA
617-886-4745

SIMS

J. FRANK SIMS CAB CO., INC.
Rutland, MA

BEARD

CHEVROLET ▮ PONTIAC

ON THE VILLAGE GREEN SINCE 1941

BARRE, MASSACHUSETTS

Providing Local Students With Driver
Training Cars for Many Years.

Congratulations
Darlene

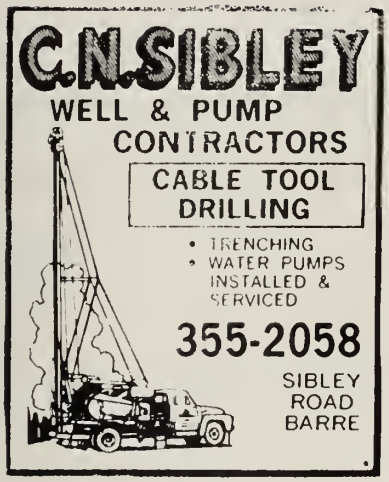

Compliments
of

GILBERTVILLE
MILLS CORP.

Gilbertville, MA

Compliments Of

WAIN ROY

Hubbardston, MA

Compliments of

BARRE
SAVINGS
BANK

Compliments of

QUALITY MILK INC.

Insist on Quality
967-6081

SIBLEY'S HARDWARE
True Value
Ware

"The Area's Best Hardware
Selection!"

WORCESTER
COUNTY
NATIONAL
BANK

Member FDIC

GOLDSTEIN & GURWITZ INC

New Holland and Case Farm
Equipment

Ware, MA

Best Wishes to the
Class of 1980

MOULTON INSURANCE
AGENCY, INC.

Best Wishes

Quality
Water
Products

Class
of
1980

South Barre, Mass. 01074
New England • New York
New Jersey • Pennsylvania

APPLES

BROOKFIELD
ORCHARDS

No. Brookfield, MA
Follow Signs From Rt. 9, 3, 67, 49
Open 7 Days — 9 to 5:30

NURSERY STOCK · LANDSCAPE SERVICE
PRICE WISE GARDEN CENTER
2 VERNON ST.
WARE, MASS. 01082

PHILIP ARELLO
PRESIDENT

PHONE (413) 967-4622

resource control incorporated

QUABBIN OFFICE BUILDING
VALLEY ROAD
BARRE, MA 01005
TELEPHONE (617) 355-2861

STANDARD
METHODS
INC.

WATER QUALITY LABORATORY

Office: Quabbin Office Building
Valley Rd, Barre, MA 01005

Telephone (617) 355-4057
Lab: Depot Rd.
Barre, MA 01005

HAKALA BROS.

Trucking
Sand — Gravel
Loam

Septic Systems
Backhoe Dozer Work
Rubbish Removal

Hubbardston, MA
928-3323

LEO TETREAULT & SONS, INC.

Spencer, MA
885-3236

Energy Consultants
Insulation Specialists
All Types

General Contractor
Plastering, Dry Wall,
Remodeling, Etc.

Free Estimates

ASTRONAUT PIZZA HOUSE

Prop. George Karanikis
West St., Robbins Rd., Ware, Mass.
(next to Cumberland Farms)
Phone 967-5685

Custom Injection Molding
and Mold Making for Quality
and Price:

RAITTO ENGINEERING & MFG. CO., INC.

Wheelwright, MA

David A. Raitto
President

Phone: 477-6637
Area Code 413

HOLDEN TRAP ROCK COMPANY

Holden, MA 01520

829-4795

Crushed Stone, Bituminous
Concrete

JIM'S PIZZA

219 Main St.
N. Brookfield, Mass.

867-8373

HUBBARDSTON
EQUIPMENT
MAINTENANCE COMPANY

Princeton Road
Hubbardston, MA
01452

Tel.:
928-4258

IT'S WILD AT

MT. WACHUSETT
ANIMAL FOREST
ENJOY A DAY WITH THE WHOLE FAMILY
WALK THRU OUR NEW BIRD AVIARY
SEE: TIGERS, WOLVES COUGARS,
MONKEYS and BRUNO
(THE FAMOUS BLIND BLACK BEAR)
Snack Bar, Playground, Picnic Area, Gift Shop
Open 7 Days 10 A.M. to 5 P.M.

Group Rates —
Open 10-6 Holidays
and Weekends — May 1
thru Nov. 11

Directions:
From Barre Take Rt. 62
to Rt. 68 — Take Left —
Follow Signs.

Anthony Pepe
President

MACK®
The Greatest Name in Trucks

WORCESTER MACK SALES & SERVICE, INC.
420 Southwest Cutoff, Worcester, MA 01604
753-1403

JOHN H.
CRANSTON

INSURANCE
REAL ESTATE

Valley Road

Barre, Massachusetts
01005

Tel.
355-4956
355-2147

GILBERTVILLE
SERVICE STATION

Tires — Accessories —
Batteries — Alignment
Electrical Services
Balancing

Gilbertville
Massachusetts

Congratulations
to the
Class of 1980

KARDAS SUPERMARKET
AND PACKAGE STORE

Gilbertville, MA

51 Years of
Friendly Service

Ford FORD

Cars Trucks

"Your Ford Dealer for Over
Fifty Years"

SUNNYSIDE MOTOR
CO., INC.

Dan Harrington
Holden, Massachusetts

Tel: 829-4333

CHARITY HILL CHIMNEY SWEEP

To Class of
1980

Congratulations
and
Best Wishes
THE WEINHEIMERS

CHARITY HILL FARM • HARDWICK • MA • 01037

Sheep Yarn
Spinning Supplies
Sweaters

Hardwick, MA
01037
A Clean Sweep
for Safety
Paul V. Weinheimer
Chief Sweep
Call Collect
(413) 477-8542

Good Luck to
Dean
and the Class
of
"80"

"Tomorrow Is Just
a Dream or Two
Away."

MOM, MEMERE, LISA
BOB, JEAN AND JESSICA

Nos Felicitations A la

Classe
de
1980

LE CLUB
FRANCAIS

Congratulations to
Cheryl Diliddo
and
the Class of 1980

UNCLE FRANK, AUNT SUE
DANNY AND MARIE

Brooklyn, N.Y.

GARDNER
TRAVEL
AGENCY

Alfred
J. Richard
Pres.

287 Central St.
Gardner, Mass.

PHONE 967-6682

FAST SERVICE

GILBERTVILLE BOTTLED GAS, INC.
GILBERTVILLE RD. WARE, MA 01082

RICH PLUTA
RES. 967-7215

MEMBER
AMERICAN SOCIETY OF TRAVEL AGENTS
ASTA

TEL. 632-3190

Gardner
Travel
Agency

ALFRED J. RICHARD
PRES.

287 CENTRAL STREET
GARDNER, MASS.

SNOWS RESTAURANT INC.
136 Pleasant St.

Ware, MA
Open Thurs.-Sun. 11 AM
9 PM

Tel. — 967-5537
Specializing in
Sea Foods

Congratulations
to
the Class of '80'
Especially Cheryl Diliddo

THE DILIDDO
FAMILY

With All the Good Times
We Have Shared

What More Can We Say
to Show That We Care Than

Good Bye,
Good Luck, and
We'll Miss You

CLASS OF '81

Congratulations
and
Best Wishes

From the
CLASS OF

"82"

Bona Fortuna
Societati MCMLXXX

JUNIOR AND SENIOR
HIGH SCHOOL
LATIN CLUBS

RONALD P. ERICKSON

Builder of Custom
Homes

On Your Lots or Ours
Your Plans or Mine

Complete Remodeling
Service

Gardner, MA.
01440

Tel. 632-0928

Congratulations
and
Best Wishes
From the

CLASS OF "83"

Congratulations
and
Best Wishes
to
the Class of 1980
From

MR. & MRS. GEORGE V. MURRAY

Congratulations
and Best Wishes
to the
Class fo 1980

From the
OFFICE EDUCATION
ASSOCIATION

PATRONS

Ms. Nancy E. Degnan
Ms. Esther Bacon
Mr. and Mrs. Noel Skerry
Mr. and Mrs. Stanley Midura and Family
Mr. and Mrs. Raymond J. Castriotta
Mr. and Mrs. E. William Sykes II
Mr. and Mrs. S. Sottile
Ken's Grocery
Cebula Funeral Home
Roller Motor Parts, Inc.
Mrs. Joanne Kenda
Hubbardston Package Store Inc.
Goddard's General Store
Bly Studio and Gallery
Magnet Wave Products Inc.
Dorman's Garage
D. M. Restaurant
Guzik AMC Jeep
Anderson Auto Parts Inc.
Jay's Package and Country Store
Lousignant, Inc. Realtors
Reed's Country Store
Paul Cranston
Dr. and Paul Borthel
Piragis Boats and Motors
Ray Perron and Son's Transportation
Nat Falks, Inc.
Ed Belcher's Ware
Radio Service, Inc.
Durand Sisters
Mr. and Mrs. Ward Brown
Ms. Cathleen Scanlan

SPONSORS

Norma Hager
Mr. and Mrs. Arthur Erickson
Phyllis Hunter
Norma Hunter
Mr. and Mrs. Edward Burke
Mr. and Mrs. Edward E. Dextradeur
Sam and Beatrice Palano
Everette Welch
Army Navy Store
Leas Camera Shop
Edward Riendeau
Ellie Stolgitis
I. E. Irish Insurance
Mr. and Mrs. Roy Handy Jr.
Thanks, M.C. — Janet Graves

BOOSTERS

Gordon and Barbara Young
Mr. and Mrs. Robert G. Rice
Bob and Shirley Roy
Frank and Jerry Valley
Beverly Ruddy
Jan and Bob Halfrey
The Phelans
The Lemaitre Family
Frank Coppolino
Jaspers Coffee Shoppe
Ware Package Store
Cebula Insurance Agency
Claires
Cheryl Lynn Shop
Dr. John D. Harris
Mr. and Mrs. Steven E. Hill
Fred Watts
The Village Greenery
The William Paul House
Fred J. Fijal
Robert and Bette Hahns
Anna M. Warburton
Butler's Ski Doo
Czabaj's Market
Scoop's Service Station
Whistling Pines Ski Center
Barre Restaurant
Mr. and Mrs. Francis W. Dorsey
Frank Gromo
Wilson Pharmacy

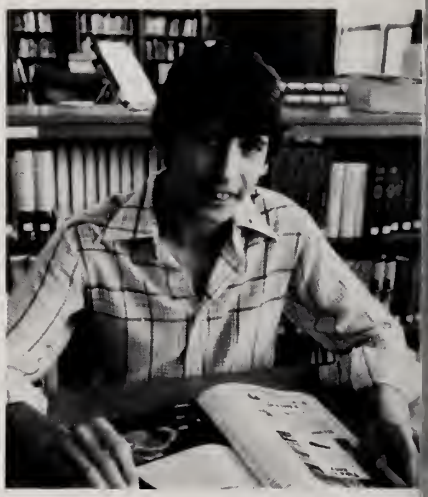

80

Laurie Alger — Concert Band 1, Spaghetti Supper Committee 3, Panther Press 3 - 4, Office Education Association 3 - 4, Yearbook Staff 4.

Bill Allen — Symphonic Winds 1 - 2, Spaghetti Supper Committee 3, Varsity Track 1 - 4, Soccer 1 - 4, Latin Club 1 - 2, Basketball 1 - 2, Yearbook Staff 4.

Debbie Anderson — Gymnastics Club 1 - 2, Latin Club 1 - 2, National Honor Society 2 - 4, Outing Club 3 - 4, Drama Club 2 - 3.

Jim Anderson — Freshman Basketball 1, Freshman Soccer 1, J.V. Soccer 2, Concert Band 1 - 2, Spanish Club 2.

Cheri Berube — French Club 1, Spaghetti Supper Committee 3, Prom Committee 3, Varsity Soccer Manager 3 - 4, Office Education Association 3 - 4, Panther Press 3, Senior Bazaar 4, Yearbook Staff 4.

Barbara Bitsounis — Spanish Club 1 - 2, J.V. Basketball 1 - 2, Co. Captain 2, Prom Committee 3, Yearbook Staff 4, Spaghetti Supper Committee 3.

Linda Blais — French Club 1 - 4, Office Education Association 3 - 4, Prom Committee 3, Spaghetti Supper Committee 3, Panther Press Staff 3.

Jenny Branham — Concert Chorus 1 - 4, Spaghetti Supper Committee 3, Yearbook Staff 4, Panther Press 2.

Lisa Brown — Spanish Club 1 - 2, Gymnastics Club 1 - 2, Minorities and Law 2, Outing Club 2 - 3, Crazy Wheel Basketball 2, Student Council 3 - 4, Senior Citizens Day 3, Spaghetti Supper Committee 3, Prom Committee 3, Senior Play 3, Poetry Reading 3, Art Show 3, Sadie Hawkins Day 3 - 4, Senior Bazaar 4, Puppet Show 4, Yearbook Staff — Art Editor 4, Senior One Acts 4, Poetry Workshop 4.

Jeffrey R. Brunelle — Soccer 2 - 3, Track 1 - 4.

Michelle Bullard — French Club 1, Varsity Cheerleading 2, Spaghetti Supper Committee 3, Prom Committee 3.

John Buron — Wind Ensemble 1, Track and Field 1 - 2, 4, Outing Club 1 - 3.

Lucinda Carter — French Club 1, Spaghetti Supper Committee 3.

Maureen Castriotta — Yearbook Staff — Editor in Chief 4, Latin Club 1 - 4, Secretary 3, President 4, Spanish Club 1 - 2, Secretary 2, Drama Club 1 - 4, Three Act 2, One Acts 2, 4, National Honor Society 2 - 4, Treasurer 4, Minorities and the Law Workshop 3, Basic Skills Advisory Board 4, Panther Press 4, News Editor 4, Student Council 4, Treasurer 4, Class Secretary 1 - 2, Tricycle Basketball Committee 2, Prom Committee 3, Spaghetti Supper Committee 3, Senior Bazaar 4, Concert Chorus 1, Quabbin Singers 1, Symphonic Winds 1 - 4, Vice President 4, Musical Theater Club 3 - 4, Vice President 4, Quabbin Valley Music Festival 1 - 4, Central District Music Festival 2 - 4, New England Music Festival 3.

Jeanne Charles — Softball 1, Field Hockey 1 - 4, Basketball 1, Golf 3, Quabbin Singers 1, Symphonic Winds 1 - 4, Latin Club 1 - 2.

Andrew Cole — Basketball 1 - 4, Cross Country 2 - 3.

John Crawford — French Club 2 - 3, Prom Committee 3, Spaghetti Supper Committee 3, Band 1 , 2.

Maureen Crowley — Concert Chorus 1, Quabbin Singers 1 - 4, Prom Committee 3, Senior Bazaar 4, Spaghetti Supper Committee 3, Student Council 1 - 2, Class Secretary 3, Central District Music Festival 1 - 2, All State Music Festival 3, Spanish Club 1 - 3, Gymnastics Club 1, Opera Workshop 1 - 3, Musical Theatre Club 3, Drama Club 1 - 4, Yearbook Staff — Copy Editor 4.

Jeff Degnan — Prom Committee 3, Spaghetti Supper Committee 3, Outing Club 3, Senior Bazaar 4, Yearbook Staff 4.

Valerie Dextradeur — Soccer Cheerleading 1 - 4, Basketball 1 - 2, Softball 1 - 4, Spaghetti Supper Committee 3, French Club 3 - 4, National Honor Society 3 - 4, Yearbook Staff 4.

Cheryl DiLiddo — French Club 1 - 2, Outing Club 3 - 4, Prom Committee 3, Spaghetti Supper Committee 3, Senior Bazaar 4, Senior Dinner Dance 4, Yearbook Staff 4, J.V. Basketball 1, J.V. Softball 1, Varsity Softball 3 - 4.

Monica Docherty — French Club 1 - 4, Soccer Cheerleader 2, Basketball Cheerleader 1 - 2, Spaghetti Supper Committee 3, Student Council 4, Senior Bazaar 4, Yearbook Staff 4.

Ralph Dunkle — Special Olympics 1 - 3, Tennis 3.

Regina Duval — Prom Committee 3, Spaghetti Supper Committee 3, Concert Chorus 2 - 4, French Club 1.

Richard Dupell — Baseball 1, Concert Chorus 1, Basketball 1 - 4.

Tina Erickson — Spanish Club 1 - 2, Soccer Cheerleading 1, J.V. Softball 1, Outing Club 1, National Honor Society 2 - 4, Spaghetti Supper Committee 3.

Kathy Fargnoli — Prom Committee 3, Spaghetti Supper Committee 3, Concert Chorus 1 - 2, Senior Dinner Dance Committee 4.

Bill Flagg — Mens Concert Chorus 1 - 2, Cross Country 1 - 2, Track 1 - 4.

Tim Fortune — Outing Club 1 - 3, Secretary 3, Spanish Club 3, Environmental Conference Chairperson 4.

Cheryl Giard — Softball 1, Cheerleading 1.

Darby Giard — Outing Club 1 - 3, Student Council 2 - 4, Prom Committee 3, Yearbook Staff 4.

Joseph Giarusso — Tricycle Basketball Captain 2, Boys State 3, Spaghetti Supper Committee 3, Senior Bazaar 4, Minorities and the Law Workshop 3, J.V. Soccer 1, J.V. Baseball 1, Varsity Soccer 2 - 4, Tricaptain 4, Varsity Baseball 3.

Joe Grandone — Symphonic Winds 1 - 4, Stage Band 1 - 4, Concert Band 1, Central District 1 - 4, All State 1 - 4, New England 1 - 4, Latin Club 1 - 3, Spanish Club 3, National Honor Society 2 - 4.

Janet Graves — Symphonic Winds 1, Stage Band 1, One Act Plays 2, Tricycle Basketball 2; Class Officer 1 - 2, J.V. Basketball 1 - 2, Outing Club 2 - 3, Drama Club 2 - 3, Office Education Association Treasurer 3, MOEA 3, National Leadership Conference 3, Usherette for Graduation 3, Minorties and Me Workshop 3, Junior Prom Committee 3, National Honor Society 3 - 4, Latin Club 1 - 3.

John Guimond — Soccer 2, Prom Committee 3, Spaghetti Supper Committee 3, Tricycle Basketball 2, Latin Club 1.

Lisa Gunnarson — J.V. Soccer Cheerleader 1, Spaghetti Supper Committee 3, French Club 1 - 2.

Mark Hager — Latin Club 1 - 3, Yearbook Staff 4, Baseball 1.

Craig Halfrey — Cross Country 1 - 4, Track 1 - 2, 4.

Corrina Hammond — Spaghetti Supper Committee 3, Senior Bazaar 4, Yearbook Staff 4.

Lori Handy — Spaghetti Supper Committee 3, Yearbook Staff 4, Senior Bazaar 4.

Mark Harty — Concert Band 1 - 2, Spanish Club 1.

Kathy Hill — French Club 1 - 4, Concert Band 1 - 2, Cross Country 3 - 4, Tricaptain 4, Track 4, Yearbook Staff 4.

David Irwin — Latin Club 1 - 4, Symphonic Winds 1 - 4, Stage Band 3, Soccer 1 - 3, Basketball 1 - 2, Golf 1 - 2, 4, National Honor Society 3 - 4.

Jane Kane — French Club 1 - 2, Senior Bazaar 4.

Jeannette Lamoreaux — Prom Committee 3, Spaghetti Supper Committee 3, Senior Bazaar 4.

Cynthia LaPorte — French Club 1 - 2, Softball 1, Basketball 1, Field Hockey 1 - 4, Co-Captain 4, Outing Club 3, Class Treasurer 3, Student Council 3, Class President 4.

Chris Larson — Varsity Soccer Manager 3, Girls' State Alternate 3, Opera Workshop 1, Yearbook Staff 4.

Linda A. Leger — Spanish Club 1 - 2.

Richard LePoer — Wrestling 1, Gymnastics Club 1 - 3.

Linda Lindsey — Concert Chorus 2 - 4, Yearbook Staff 4.

Ronny Longvall — Wrestling 1 - 4, Track 3.

Kim Maillet — Poetry Workshop 4, Guidance Aide 4

Eric Majka — Special Olympics 1 - 4

Mary Jane Marconi — Spanish Club 1 - 2, Drama Club 1 - 3, Outing Club 1 - 2, Basketball 1 - 2, Softball 1 - 2, Captain 2, Quabbin Singers 1 - 3, Symphonic Winds 1 - 3, Central District 1 - 3, Quabbin Valley 1 - 2, All State Music Festival 1 - 3, New England Music Festival 1, Student Council 1 - 4, Vice President 4, Yearbook Staff 4, Spaghetti Supper Committee 3, Prom Committee 3, Senior Bazaar Committee 4, National Honor Society 3 - 4, Tricycle Basketball Committee 2.

Kathy Martel — Quabbin Singers 1 - 3, Concert Chorus 1 - 2, Prom Committee 3, Spaghetti Supper Committee 3, Yearbook Staff 4.

Joyce Mascroft — French Club 1 - 2, Spaghetti Supper Committee 3, Yearbook Staff 3, Senior Bazaar 4.

Joan McDonald — Class Vice President 1 - 4, Spanish Club Treasurer 1 - 3, Prom Committee 3, Spaghetti Supper Committee 3, Senior Bazaar 4, Varsity Softball 1 - 4, Varsity Field Hockey 2 - 4, Varsity Basketball 2 - 4, Symphonic Winds and Concert Band 1.

James McIntire — Latin Club 1 - 2, Minorities and the Law 2, Panther Press 2, National Honor Society 3 - 4, Yearbook Staff 4.

Erin Melanson — Field Hockey 1 - 4, French Club 1, Prom Committee 3, Spaghetti Supper Committee 3, Cheerleading 3, Senior Bazaar 4.

Bernie Melski — Class President 1 - 3, Spaghetti Supper Committee 3, Prom Committee 3, Tricycle Basketball Committee 2, Varisty Soccer 2 - 4, Co-captain 4, One Acts 4.

Michael Merigold — Cross Country 3 - 4, Latin Club 2.

Joann Midura — Latin Club 1, Spanish Club 2 - 4, National Honor Society 2 - 4, Secretary 4, J.V. Basketball 1 - 2, Varsity Basketball 3 - 4, Symphonic Winds 1 - 4, Concert Band 1, Stage Band 2, Central District Music Festival 2 - 4, Girl's State 3, English Aide 4, Panther Press 4, Yearbook Staff 4.

Scott Miller — Wind Ensemble 1, Concert Band 4, Freshman Basketball 1, Golf 2 - 4, Tricycle Basketball Committee 2, Panther Press 4.

Kim Mongeau — Concert Band 1 - 4, Tennis Club 3, Track Manager 2 - 4.

Kathy Moore — Outing Club 2 - 4, Spanish Club 1, Drama Club 1 - 2, Spaghetti Supper Committee 3, Student Council 3 - 4.

Andrew Moriarty — Student Council 4, Latin Club 1 - 2.

Danny Mortell — Student Council 1, Tricycle Basketball 2, Prom Committee 3, Senior Bazaar 4, Yearbook Staff 4, Senior One Acts 4, Freshman Soccer 2, J.V. Soccer 2, Varsity Soccer 3 - 4, J.V. Basketball 1 - 2, Varsity Basketball 3 - 4.

George Murray — National Honor Society 2 - 4, Spanish Club 1 - 3, NJROTC 1 - 3, Symphonic Winds 1 - 4, Stage Band 1 - 4, Concert Band 1, Graduation Usher 3, Quabbin Valley 1, Yearbook Staff 4, Spaghetti Supper Committee 3.

Rick Newell — Concert Band 1 - 4, J.V. Wrestling 1, Varsity Wrestling 2, Varsity Track 2 - 4, Spanish Club 1 - 3, President 4, Spaghetti Supper Committee 3, Senior Bazaar 4.

Dawn O'Donnell — French Club 1.

Cheryl Olsen — Outing Club 3.

Joe Orzulak — Spanish Club 3, Symphonic Winds 1 - 4, Baseball 1 - 4, Soccer 1 - 2, 4, Student Council 2, Basketball 3.

Mary Palano — Latin Club 1, Yearbook Staff 4.

Elaine Phelan — Gymnastics Club 1 - 4, Latin Club 1 - 2, 4, Drama Club 2.

Chris Pirner — Cross Country 3 - 4.

Mark Pitisci — Cross Country 3, Track 2 - 4.

Dean Plouffe — Latin Club 1 - 3, National Honor Society 2 - 4, Vice President 4, Spaghetti Supper Committee 3, Prom Committee 3, Concert Band 1, Symphonic Winds 1 - 4, President 4, Vice President 3, Central District 1 - 4, All State 3 - 4, One Acts 2, Student Council 4.

Laura Posey — Central District 2 - 4, New England 3 - 4, Quabbin Valley 1 - 3, Symphonic Winds 1 - 4, Secretary 4, Quabbin Singers 1 - 4, Vice President 4, Spanish Club 1 - 2, Latin Club 4, Vice President 4, Drama Club 1 - 4, One Acts 1 - 4, Opera Workshop 1, Musical Theatre Club 3 - 4, National Honor Society 2 - 4, Student Advisory Council 3, Student Council 4, Secretary 4, Prom Committee 3, Yearbook Staff 4, Panther Press 4, Basic Skills Advisory Board 4.

Judith Ann Potter — French Club 1 - 4, Drama Club 1 - 4, Secretary 4, Student Council 1 - 2, Student Advisory Council 4, Central District 2 - 4, Concert Chorus 1 - 3, Librarian 3 - 4, Opera Workshop 1 - 4, Quabbin Valley Music Festival 1 - 4, One Acts 1 - 2, Who's Who in Music Award 4, National Honor Society 2 - 4, Quabbin Singers 1 - 4, Secretary/Librarian 1 - 4, Concert Tour Manager 4, Musical Theatre Club 3 - 4, President 4, Panther Press Co-Editor 4.

Douglas Prentiss — Basketball 1 - 4, Soccer 2 - 4.

Raymond Regin — Outing Club 3 - 4.

Nancy Rice — French Club 1 - 4, Vice President 4, Latin Club 1 - 3, Treasurer 3, Outing Club 3, Spaghetti Supper Committee 3, Prom Committee 3, Senior Bazaar 4, Yearbook Staff 4.

Anita Riel — Yearbook Staff 4.

Dawn Roach — Prom Committee 3, Senior Bazaar 4, French Club 2, Latin Club 1, Spaghetti Supper Committee 3.

Bob Roy — J.V. Soccer 1 - 2, Varsity Soccer 3 - 4, Co-Captain 4, Freshman and J.V. Basketball 1 - 2, Varsity Basketball 4, J.V. Baseball 1, Varsity Baseball 2 - 4, Spaghetti Supper Committee 3, Spanish Club 3 - 4, National Honor Society 2 - 4, Senior Bazaar 4.

Susan Ruddy — National Honor Society 3 - 4, Yearbook Staff 4, Varsity Field Hockey 1 - 4, Co-Captain 4, Varsity Basketball 1 - 4, Co-Captain 3, Varsity Softball 1 - 4, Co-Captain 3.

David Russell — Baseball 2 - 3.

Donna Shays — Special Olympics 1 - 4.

David Sheldon — Track and Field 1 - 4, Cross Country 2 - 4.

Darlene Sibley — French Club 1 - 4, Outing Club 2 - 4, Spaghetti Supper Committee 3, Prom Committee 3, Office Education Association 3 - 4, Panther Press Staff 2 - 4, Senior Bazaar 4, Yearbook Staff 4.

Joann Sibley — Spanish Club 2 - 3, Cheerleading 2.

Lori Sinkoski — Varisty Basketball 1 - 4, Varsity Softball 1 - 4, National Honor Society 2 - 4.

Denise Sirois — Outing Club 1 - 4, Drama Club 1 - 4, Vice President 3, Audio/Visual 1 - 4, Concert Chorus 1, Quabbin Valley 1, Prom Committee 3, Tricycle Basketball Committee 2, Media Center 1 - 3, Senior Bazaar 4, Yearbook Staff 4.

Charles Sizer — Spanish Club 1 - 2.

Noel Skerry — J.V. Soccer 1 - 2, Freshman Basketball 1, J.V. Basketball 2, Latin Club 1 - 2, Student Council 2, National Honor Society 2 - 4, Spaghetti Supper Committee 3, Varsity Soccer 3 - 4, Senior Bazaar 4, Yearbook Staff 4.

Paul Smith — Freshman Soccer 1, Wrestling 1 - 4, Track 2, Outing Club 1 - 2.

Janet Sottile — French Club 3 - 4, Spanish Club 1 - 3, Outing Club 2 - 3, Treasurer 2 - 3, National Honor Society 3 - 4, Prom Committee 3, Senior Bazaar 4, Gymnastics Club 1, Class Treasurer 4, Yearbook Staff 4, Spaghetti Supper Committee 3.

Cynthia S. Spinney — Outing Club 2, Spanish Club 1 - 2.

Christine Staiti — Gymnastics Club 1 - 4, Tennis Club 2, Latin Club 1, Spaghetti Supper Committee 3, Prom Committee 3.

Sonia Strachan — Gymnastics Club 1 - 4, Track 1, Latin Club 1 - 2, Spanish Club 3, Wrestling Manager 3 - 4, Outing Club 2, Spaghetti Supper Committee 3, Yearbook Staff 4.

Brian Suojanen — Latin Club 1 - 3, Concert Chorus 1 - 2, Quabbin Singers 1 - 4, Basketball Manager 1, Track 1 - 2, One Acts 1 - 4, Opera Workshop 3 - 4.

Ingrid Swenson — Concert Chorus 3 - 4.

Clinton Sykes — Freshman Soccer 1, French Club 1, J.V. Soccer 2 - 3, Spaghetti Supper Committee 3, Student Council 3, Prom Committee 3, Yearbook Staff 4, Panther Press 2, Senior Bazaar 4.

Jackie Thompson — Concert Chorus 1, French Club 3 - 4, Panther Press 4, Yearbook Staff 4.

Jay Thurston — French Club 3, Cross Country 3, Gymnastics Club 2 - 3.

Joanne Valley — Prom Committee 3, Spanish Club 1 - 2, Varsity Cheerleading 2, Spaghetti Supper Committee 3.

Loretta Ward — Concert Chorus 1 - 2, Latin Club 1, Spaghetti Supper Committee 3, Prom Committee 3, Senior Bazaar 4.

Kathy Weinheimer — French Club 1, Outing Club 4, Panther Press Staff 4, Senior Bazaar 4, Spaghetti Supper Committee 3.

Janice Welch — French Club 1 - 2, Spaghetti Supper Committee 3, Senior Bazaar 4, Yearbook Staff 4.

Stephanie Wlodarczyk — French Club 1 - 4, Latin Club 1 - 4, Prom Committee 3, Yearbook Photography Editor 4.

Kathy Woodland — French Club 1 - 2, Concert Chorus 1, Symphonic Winds 1 - 3, Prom Committee 3, Spaghetti Supper Committee 3, Yearbook Advertising Editor 4, Class Secretary 4.

Chuck Woodward — Track 2 - 3.

Kelly Wypych — Symphonic Winds 1 - 4, Stage Band 1 - 2, Central District 1 - 4, All State 2 - 4, New England 3 - 4, Yearbook Typing Editor 4.

Jeff Young — French Club 1 - 4, Wrestling 1 - 4, Spaghetti Supper Committee 3.

Suzanne Young — Track and Field 1, Wrestling Manager 1 - 4, Outing Club 2 - 4, Latin Club 1 - 3, Gymnastics Club 1 - 4, Prom Committee 3, Spaghetti Supper Committee 3, Senior Bazaar 4, Yearbook Staff 4.

"So on and on I go,
the seconds tick the time out,
there's so much left to know,
and I'm on the road to find out"

Cat Stevens